

METER BOX TO BE
H4 TREATED
TIMBER BOX
(MINIMUM 40mm
THICK) LID TO BE
HOT DIP
GALVANISED STEEL
CHEQUER PLATE
5mm THICK.

3/90mm GALV. FLAT-
HEAD NAILS PER CORNER

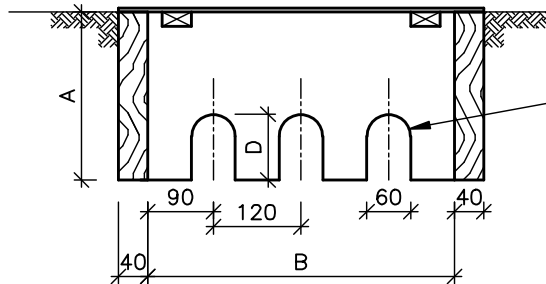

CUTOUTS FOR SERVICE
PIPES AS NECESSARY

SCALE 1 : 10

METER SIZE	No. of Meters	Dimensions			
		A	B	C	D
15/20/25	1	REFER SD6.12.1 OR SD6.12.3			
15/20/25	2	250	300	400	50
	3	250	420	400	50
	4	250	540	400	50
	5	250	660	400	50
	50mm ϕ REFER SD6.06.1 OR SD6.06.3	1	AS REQD.	100mm clear of fittings both ends	400

NOTES

1. This drawing applies to 15/20/25 meter, multiple meters (2-5) AND 50mm meters in GRASS BERM ONLY.
2. For installations of 15/20/25 meters with more than 5 units refer to SD6.06.5
3. Refer to SD6.12.5 for equivalent meters box for commercial (ie paved shopping areas) or paved driveways.