

Exemption Application Form for Swimming Pools

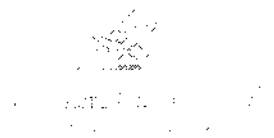

SWP No: SWP 20030219
 Name: Wendy Lee
 Address: 1000 ...
 Telephone: ...
 Fax: ...

Owner Name: Wendy Lee
 Address of: 1000 ...

I hereby make an application for exemption from the standard funding formula for swimming pools, and warrant that the pool has already been inspected and found to be in compliance with the regulations of the Department of Health and Human Services.

See attached

SWP 20030219
 WLS 172823

Reasons why pool is exempt (See reverse)

See other leaf

Address for Correspondence: 1000 ...

Application fee: ...

Signature: [Signature]

Telephone Number: ...

Date: 23 JAN 2005

Note the expiration date and conditions of the exemption on the reverse of this form.

Office Use Only

Site Address:

SWP No: ...

ASA No:
(if applicable)

Hereby make application for an exemption from the standard fencing controls relating to pools. I propose to make or have already made the following arrangements for the security of my pool:

As per your letter 20th December the pool fencing complies and an exemption is sought for a single set of bi-fold doors only.

Reasons why my proposal should be granted:

1. The lounge doors are pre existing as part of the original building and form a significant part of the architecture of the home. The plan to have a pool came into action 3 – 4 years later. Because of the sewer pipe that runs across the front of the section we were forced to bring the pool back against the lounge.



Pool area Showing Doors

2. The doors are the only point of direct access to the pool from the house i.e. there are not multiple sets of doors opening onto a pool area. As part of security for our house these doors are always locked except when the pool is in use. We have alternate outdoor living areas containing dining, BBQ etc.

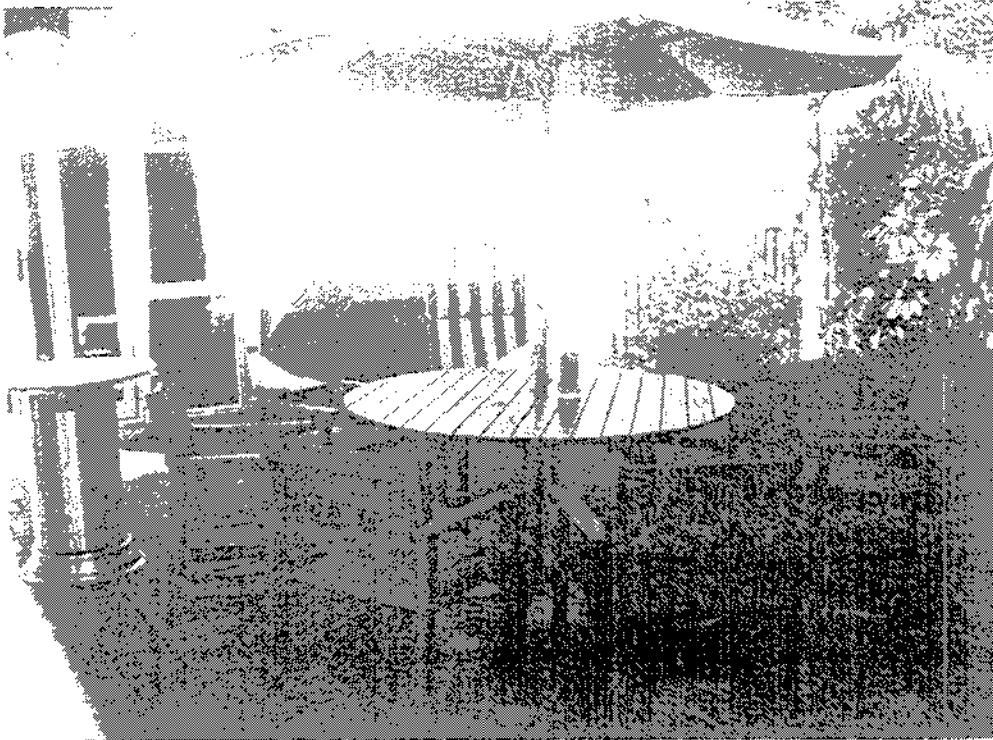

Main outdoor living area.

3. The door panels each have locks top and bottom. The top locks are at the top of the panels over 2m high and well out of reach of a six year old. The bottom locks add security and weather proofing by holding the doors flush. All panels must be secure in order for the central hinged door to be locked. This creates the situation where you cannot leave the doors unsecured.

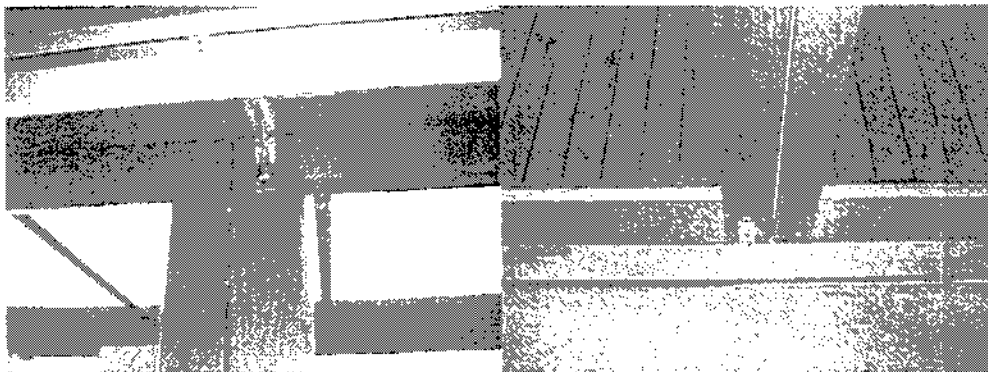

Top and bottom locks.

4. The central hinged door opens independently from the other panels and has a key lock 1.6m above floor level. One central key lock secures all the panels, so you cannot independently or inadvertently push any of the panels to open them. All top and bottom locks must then be released to open the doors.



Central door opening – all panels locked.

5. The set up of locks makes this door more secure than a Ranch Slider door due to the additional top and bottom locks on all panels. A ranch slider when open affords no additional security over and above these doors when open. The central key lock is also much more difficult to manipulate for a 6 year old than a ranch slider lever. The handle on the door must be depressed with some force to release the door once it is unlocked.

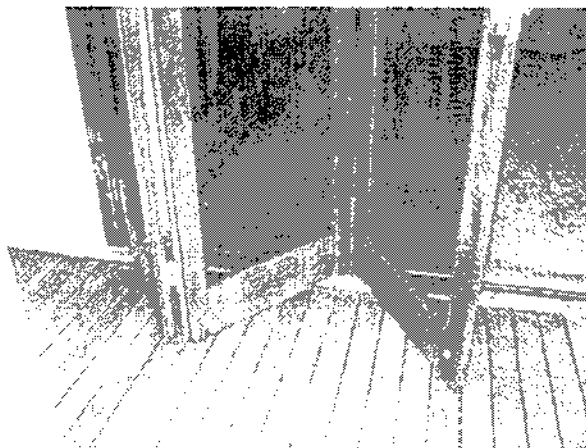

Having enjoyed a season with the doors as they currently are I am confident that we do not offer any increased risk to an under six year old at our residence. The nature of the outdoor arena means that the pool is a designated pool area with other doors leading to alternate outdoor areas.

If you require any further information or would like additional photos please contact me on 021 557 333.

Yours sincerely

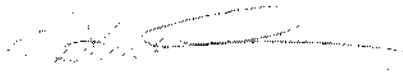
A handwritten signature in black ink, appearing to read 'Warren Smith', written over a horizontal line.

Warren Smith

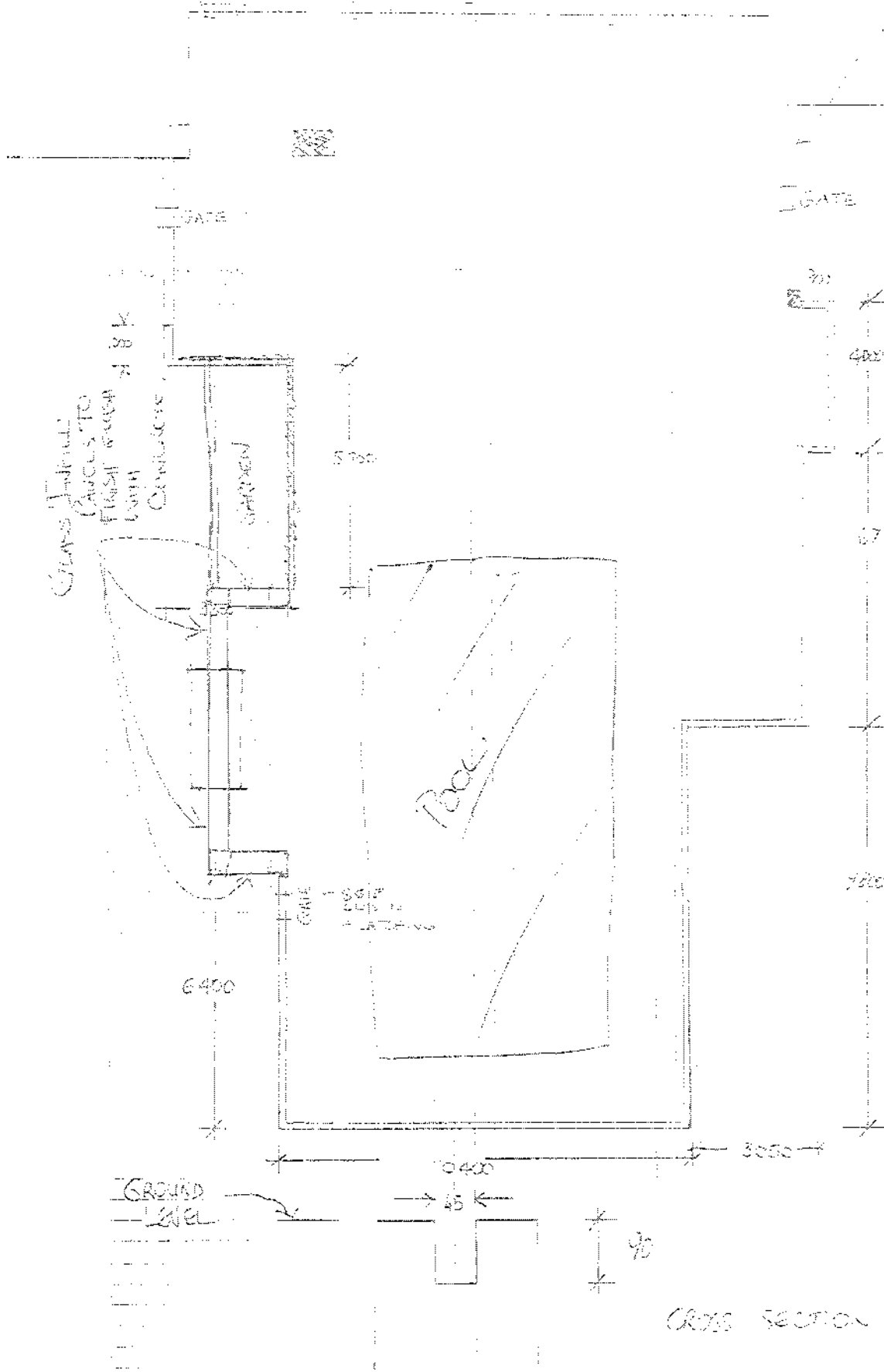

200-131
 1st floor
 As shown
 MADE FROM
 12mm Glass
 ELEMENTS

GATE

400

400

6750

720

3050

6400

45

90

Cross Section

A 39

25 JAN 2006

65 81

Waitakere City Council
Te Taiwhiri o Waitakere

Exemption Application Form for Spa & Swimming Pools

Send to: Chief Executive
Waitakere City Council
Private Bag 93109
Henderson
WAITAKERE CITY 1231

For more information:
Civic Centre, Waipareira Avenue,
Henderson
Telephone (09) 839 0400
Facsimile (09) 836 8001

Owners Name: Greg & Julie Peterson SWP # 99000460 Lot 4 Pt 18.334

Address of pool: 6 Wairua Rd, Whenuapai, Auckland

Hereby make application for an exemption from the standard fencing controls relating to pools. I propose to make or have already made the following arrangements for the security of my pool:

Recent inspection noted that the french doors built into our changing room which open onto deck do not comply with fencing regulations (are not self-closing & latching). However, we believe these are safe as they are lockable and also have child barriers fitted into each doorway to prevent children getting through doorways if the doors are open.

Reasons why proposal should be granted: (See reverse)

An exemption/discretion was granted at the last inspection - so this would be a continuation of that, rather than a new exemption.

When we purchased the property, we ordered a pool inspection to ensure that the pool complied with regulations, and were advised that it was determined

to be safe, based on the exemption granted.

Address for Correspondence: 6 Wairua Rd, Whenuapai
Application fee: \$250 (one off) * not sure if this fee applies - as

Signature: [Signature]

Telephone Number: 416-8362

Date: 18/01/06

Note the explanation and requirements on the reverse of this form.

it states it is a "one-off" fee. Given that an exemption was granted previously, does the previous fee cover the continuation of the same exemption? Pool field inspector advised the fee was probably not necessary.

Office Use Only

Site Address: _____

SWP No: _____

ABA No: _____
(if applicable)

CHEQUE FOR \$250.00 ATTACHE TO CASHIERS

Chief Executive
Corporate Services
City Services
Moselle
Consultancy Services
ECC - WATER
Strategic Group
Conse
Field

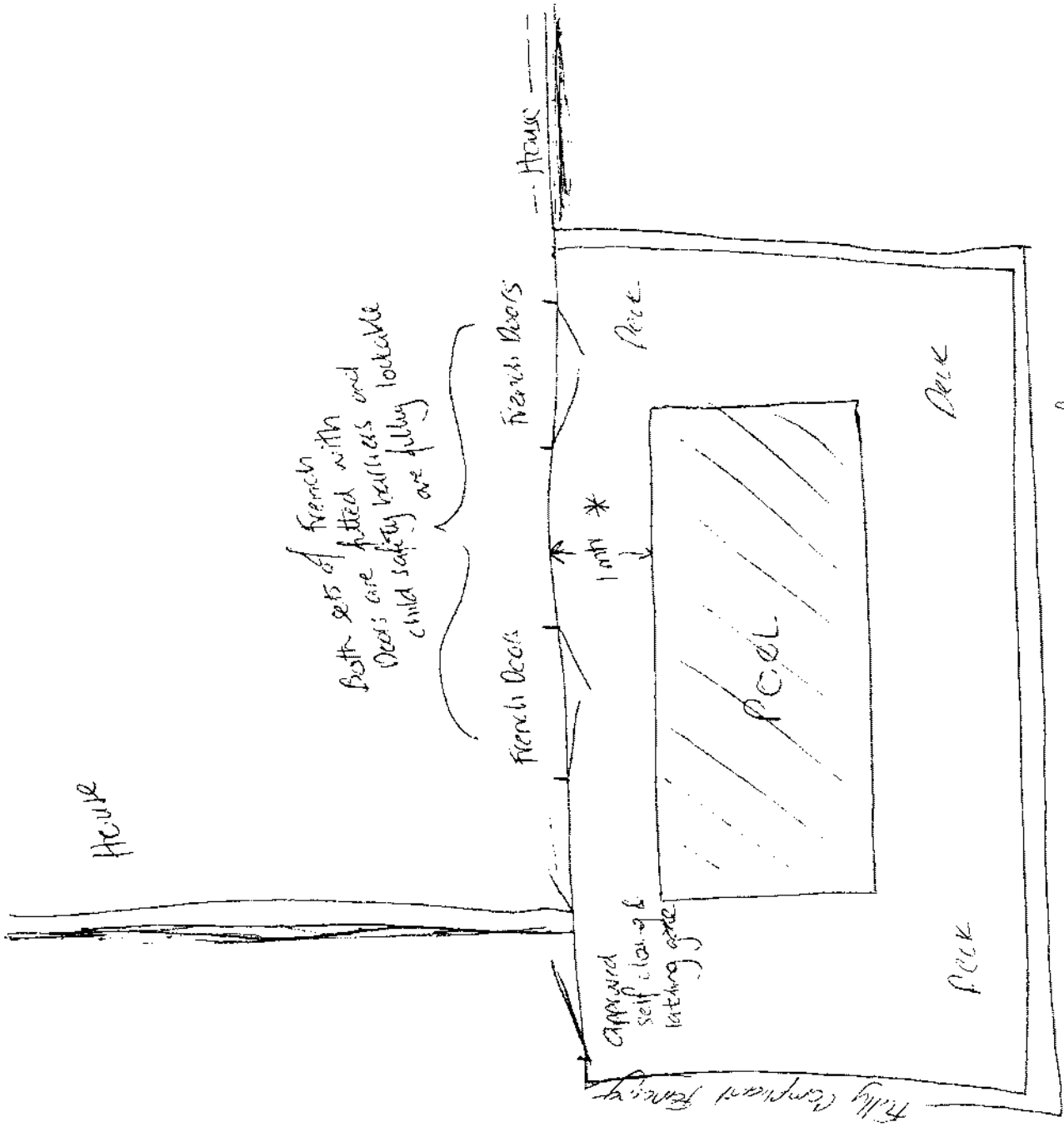

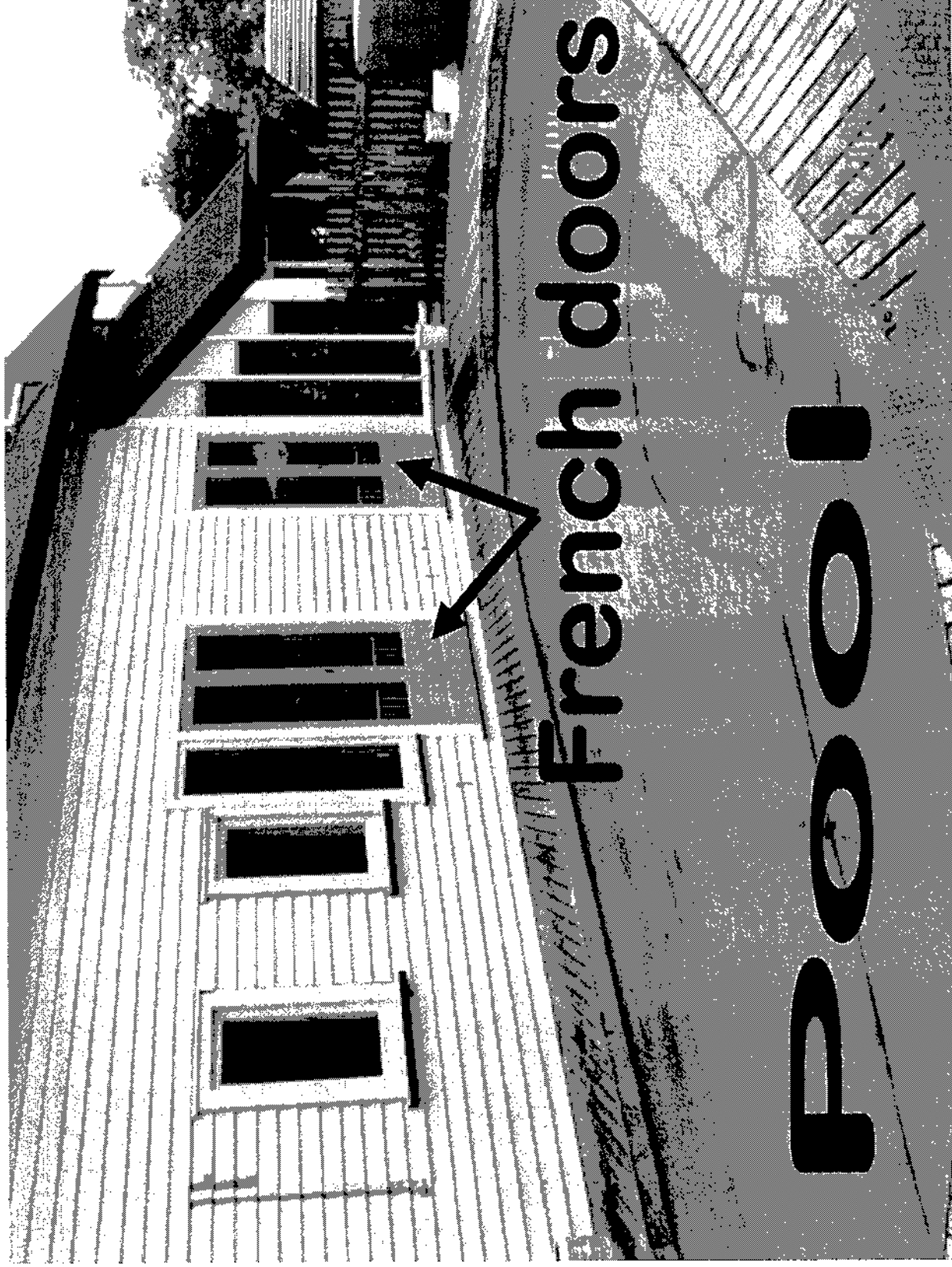

French doors

POOL

6 Waimarie Road



French Doors



52 Swanson Road

A 43

Exemption Application Form for Spa & Swimming Pools



Send to: Chief Executive
 Waitakere City Council
 Private Bag 93109
 Henderson
 WAITAKERE CITY 1231

For more information:
 Civic Centre, Waipareira Avenue,
 Henderson
 Telephone (09) 839 0400
 Facsimile (09) 836 8001

327 19995034

Owners Name: COUN JAMIESON

Address of pool: 3 PIPPEN COURT, HENDERSON

Hereby make application for an exemption from the standard fencing controls relating to pools. I propose to make or have already made the following arrangements for the security of my pool:

FRENCH DOORS HAVE LATCHES AT TOP OF DOOR

Reasons why proposal should be granted: (See reverse) THE FRENCH DOORS FORM PART OF THE FENCE AND ARE DESIGNED IN THE EXISTING HOUSE THEY CAN NOT BE MODIFIED TO AUTO CLOSE AND LATCH

Address for Correspondence: 3 PIPPEN COURT, HENDERSON

Application fee: \$250 (one off)

Signature: [Signature]

Telephone Number: 09 836-0991

Date: 23/12/05

Handwritten notes: "23/12/05", "P.D. Jamieson", "327 19995034", "12/12/05"

Note the explanation and requirements on the reverse of this form.

Office Use Only	<table border="1"> <tr><td>Chief Executive</td><td></td></tr> <tr><td>Corporate Services</td><td></td></tr> <tr><td>City Services</td><td></td></tr> <tr><td>Engineering</td><td></td></tr> <tr><td>Community Services</td><td></td></tr> <tr><td>Energy and Water</td><td></td></tr> <tr><td>Emergency Group</td><td></td></tr> <tr><td>Financial Services</td><td></td></tr> <tr><td>Information Services</td><td></td></tr> <tr><td>Legal Services</td><td></td></tr> <tr><td>Human Resources</td><td></td></tr> <tr><td>Public Services</td><td><input checked="" type="checkbox"/></td></tr> </table>	Chief Executive		Corporate Services		City Services		Engineering		Community Services		Energy and Water		Emergency Group		Financial Services		Information Services		Legal Services		Human Resources		Public Services	<input checked="" type="checkbox"/>
Chief Executive																									
Corporate Services																									
City Services																									
Engineering																									
Community Services																									
Energy and Water																									
Emergency Group																									
Financial Services																									
Information Services																									
Legal Services																									
Human Resources																									
Public Services	<input checked="" type="checkbox"/>																								
Site Address: _____	CHEQUE FOR \$ 250.00 TO CASHIERS																								
SWP No: _____																									
ABA No: _____ (If applicable)																									



**Doors leading
exemption**

3 Phippen Court

A 45