

Approvals

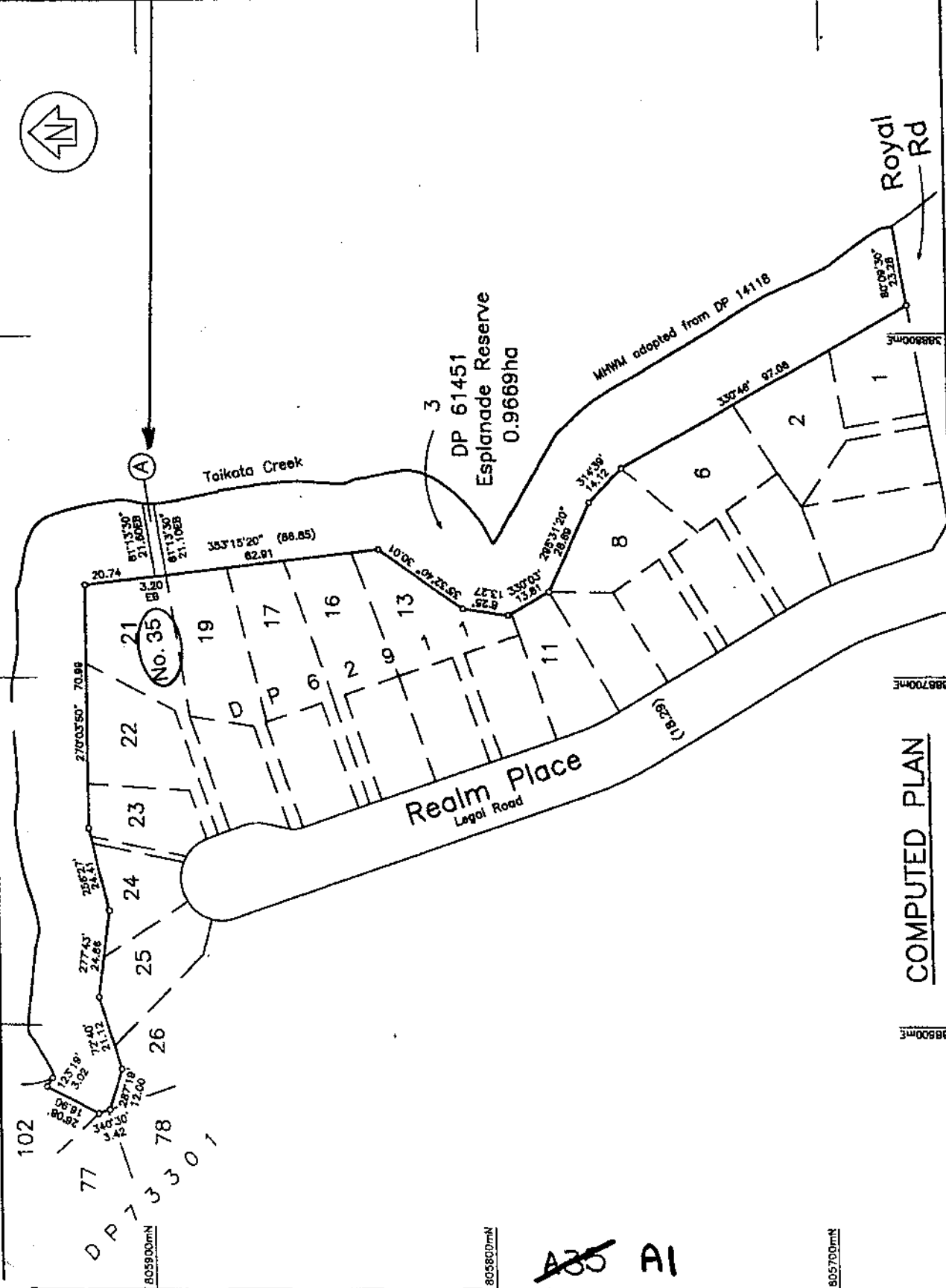

PROPOSED EASEMENT		Dominant Tenement	
Purpose	Shown	Servient Tenement	Lot 21
Stormwater Drainage	(A)	Lot 3 DP 61451	DP 62911

Geodetic Datum 2000
 Meridional Circuit Mt Eden 2000
 False Origin 800 000mN 400 000mE
 Class of Survey: 1
 Total Area
 Comprised in CT 1340/50 (Bal)

RICHARD ALEXANDER HUDSON of Auckland
 being a person entitled to practice as a Licensed Cadastral Surveyor under Part 4 of the Resource Management Act 1992 and the Survey Act 2002 and the Surveyor General's Rules for Cadastral Survey 2002.
 P1) This document is accurate and has been created in accordance with that Act and these regulations.

Signed _____ Date _____
 Field Book _____
 Reference Plan _____
 Easement _____
 Approved as to Survey by Land Information NZ on _____
 Deposited by Land Information NZ on _____

TERRITORIAL AUTHORITY Waitakere City
 Surveyed by Thornley & Associates Ltd
 Scale 1:800 Date October 2005

Plan of Easement
 over Lot 3 DP 61451

LAND DISTRICT North Auckland

COMPUTED PLAN

~~A35~~ A1

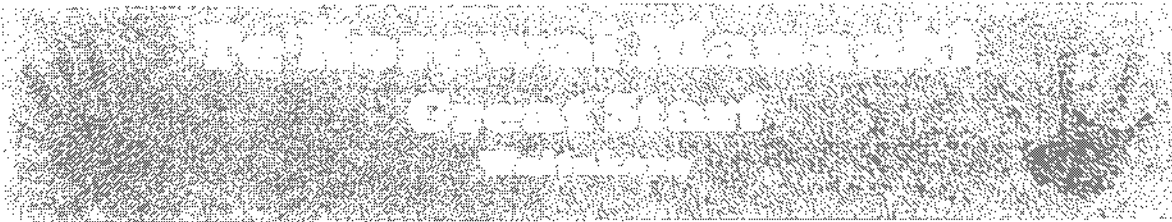

A Wellbeing Collaboration Project for the Primary Prevention of Violence
against Children Under 5.

Contact: PO Box 104 107, Henderson.

1 March 2006

Councillor Linda Cooper
Waitakere City Council
Private Bag 93109
Henderson

Tena koe Linda,

Waitakere City Council Representation.

Further to your last attendance at our Strategic Working Group Meeting in December 2005. We would like to officially welcome you to Te Korowai Manaaki as the Waitakere City Council's representative.

Please find attached the meeting schedule and list of working group members for 2006, all meetings are held on the third Tuesday of each month, 9.30am – 11.30am at Tu Wahine Trust, Edmonton Road, Henderson. All agenda items should be forwarded to our co-ordinator, Ngaroimata Reid;

Ph: 09 834 8174
Mobile: 021 233 8044
ngaroimata@reiddesign.co.nz

We look forward to your participation and support.

E noho ra, na

 Stella Gukibau
Chairperson

PROPOSED REGULATORY FEES AND CHARGES

The Waitakere City Council, by resolution pursuant to the Building Act 2004, Section 36 of the Resource Management Act 1991, Sections 83 & 150 of the Local Government Act 2002; the Health Registration of Premises Regulations, the Food Hygiene Regulations and the relevant Council Bylaws has adopted the following fees for the 2006/2007 year. These fees come into force from 1 July 2006.

A copy of the fees and charges is available for inspection during ordinary office hours at the following offices of Council:

Civic Centre, 6 Waipareira Avenue, Lincoln, Waitakere City; Service Management, 131 Lincoln Road, Lincoln, Waitakere City; New Lynn Service Centre, Memorial Drive, New Lynn; and at the Glen Eden Titirangi, Henderson, Te Atatu South, Te Atatu Peninsula, New Lynn, Ranui and Massey Branch Libraries.

All fees are GST inclusive, unless stated otherwise.

Consultation will be undertaken concurrently with the Annual Plan process. Submissions will open on the 13th April 2006 and close on 12th May 2006. Consultation will be carried out by public notice and the Annual Plan documents. Information is available on the Waitakere City Council website, Customer Services counter in the Civic building and all Libraries.

DESCRIPTION OF CATEGORIES

The following describes the various Building categories referred to.

- 1(a) Heating appliance installed by approved installer – producer statement provided
- 1(b) Heating appliance not installed by approved installer
- 1(c) Heating appliance installed by approved installer – producer statement provided – with wetback
- 1(d) Heating appliance not installed by approved installer- with wetback

- 2 Hardwire Smoke Detectors.

- 3 All building works (including demolition work and retaining walls) with a value of work up to and including \$5,000 (including GST).

- 4 Accessory buildings, demolition work and retaining walls with a value of work over \$5,000 (including GST). Residential alterations/additions with a value of work between \$5,001 and \$15,000 inclusive (including GST). Alterations/additions to commercial/industrial buildings with a value of work between \$5,001 and \$50,000 inclusive (including GST). Fit-outs/refurbishments to commercial buildings with a value of work between \$5,001 and \$50,000 inclusive (including GST). Commercial glass/greenhouses with a value of work over \$5000 (including GST).

- 5 Re-erect/re-site dwellings. Residential alterations/additions with a value of work over \$15,000 (including GST). Conversion of accessory buildings to residential buildings. Alterations/additions to commercial/industrial buildings with a value of work between \$50,001 and \$100,000 inclusive (including GST). Fit-outs/refurbishments to Commercial buildings with a value of work over \$50,000 (including GST).

- 6 Private dwellings/flats/townhouses. Where there is a multi-unit/medium density development of more than two units the processing fee will incur as a multiplier - the number of units x 0.5.

- 7 Commercial/industrial buildings with a value of work between \$5,001 and \$100,000 inclusive (including GST).

- 8 All commercial/industrial building work (excluding fit-outs/ refurbishments) with a value of work between \$100,001 and \$500,000 inclusive (including GST).

- 9 All commercial/industrial building work (excluding fit-outs/ refurbishments) with a value of work over \$500,000 (including GST).

BUILDING CONSENTS

A PROJECT INFORMATION MEMORANDUM FEES

(Payable on lodging separate PIM application)

Note: Where applications undergo additional checks e.g. Eco-Water, Structural, Fire, Geotech or other Specialist Inputs, these will be charged for at cost.

<u>PROJECT INFORMATION MEMORANDUM FEES when lodged separately</u>	<u>GST Inclusive</u>
Minor Consents	No charge
1	No charge
2	No charge
3	\$ 177
4	\$ 236
5	\$ 405
6	\$ 493
7	\$ 582
8	\$ 728
9	\$ 953

Where applications undergo additional checks, e.g. EcoWater, Structural, Fire Service, Historical Places trust, Geotech Engineer, or other Specialist inputs, these will be charged for at cost plus 10% administration costs.

B BUILDING CONSENT FEES

All fees below, unless otherwise specified, are base fees only. Where the actual cost exceeds the base fee, the applicant will be charged the additional costs calculated at the designated rate for that role. Other disciplines have involvement in these consents will be separately charged out at the hourly rates indicated in the attached schedule.

BUILDING CONSENT & PIM FEES		Paid when lodging Consent Application						
Category	Counter Fee	Record Fee	Plan Processing Fee Note ¹	Planning Check Fee Note ²	Project Inf. Mem. Fee (where concurrent with Consent)	Inspection Fee ³	Code Compliance Certificate Fee	Total Fee (GST Inclusive)
1(a)	\$ 39	\$ 12	\$ 96	\$ -	\$ -	\$ 133	\$ 90	\$ 370
1(b)	\$ 63	\$ 12	\$ 96	\$ -	\$ -	\$ 133	\$ 90	\$ 394
1(c)	\$ 39	\$ 12	\$ 117	\$ -	\$ -	\$ 265	\$ 90	\$ 523
1(d)	\$ 63	\$ 12	\$ 117	\$ -	\$ -	\$ 265	\$ 90	\$ 547
2	\$ 63	\$ 12	\$ 96	\$ -	\$ -	\$ 133	\$ 90	\$ 394
3	\$ 63	\$ 25	\$ 166	\$ 59	\$ 57	\$ 319	\$ 90	\$ 779
4	\$ 63	\$ 25	\$ 341	\$ 117	\$ 57	\$ 923	\$ 116	\$ 1,642
5 ^a	\$ 71	\$ 25	\$ 422	\$ 234	\$ 158	\$ 1,581	\$ 168	\$ 2,659
5 ^b	\$ 71	\$ 25	\$ 422	\$ 258	\$ 158	\$ 1,581	\$ 168	\$ 2,683
6 ^a	\$ 74	\$ 25	\$ 768	\$ 351	\$ 158	\$ 1,581	\$ 245	\$ 3,202
6 ^b	\$ 74	\$ 25	\$ 768	\$ 362	\$ 158	\$ 1,581	\$ 245	\$ 3,213
7	\$ 74	\$ 25	\$ 768	\$ 410	\$ 207	\$ 1,581	\$ 245	\$ 3,310
8	\$ 77	\$ 25	\$ 1,137	\$ 527	\$ 207	\$ 1,976	\$ 245	\$ 4,194
9	\$ 87	\$ 25	\$ 2,876	\$ 702	\$ 277	\$ 2,372	\$ 475	\$ 6,814

a Denotes – General Natural Area

b Denotes – Other

Note1: Where applications undergo additional checks e.g. Eco-Water, Structural, Fire, Geotech or other Specialist Inputs, these will be charged for at cost plus 10% administration costs.

Note2: A sediment Control inspection fee of \$190.00 will be required on each Building Consent, where there is no resource consent and earthworks are involved.

Note3: Where the number of inspections required for the application, exceed the average calculated for the categories above, additional fees will be required.

C “MINOR” PLUMBING AND DRAINAGE CONSENTS

Minor Plumbing and Drainage works not associated with other construction works involving a building consent (up to a work value of \$15,000).

MINOR CONSENT FEE Paid when lodging Consent Application							
Counter Fee	Record Fee	Plan Processing Fee	Planning Check Fee	Project Inf. Mem. Fee (where concurrent with Consent)	Inspection Fee (per Inspection)	Code Compliance Certificate Fee	Total Fee (GST Inclusive)
\$ 39	\$ 12	\$ 101	\$ -	\$ -	\$ 133	\$ 90	\$ 375

Note: Should the minor consent require other specialist involvement (eg, Eco Water) this will incur additional costs at the rates specified (and if not individually specified at the rate of \$133.00 per hour) plus 10% administration cost.

Other Building Consent Related Costs and Charges

1. Fees paid when lodging Consent application are not refundable if the application is not proceeded with except for Inspection Fee and Code Compliance Certificate Fee.
2. Other charges such as water meter connection, street damage deposits, and levies are additional to the above fee schedule.
3. Some applications may also be subject to additional fees under the Resource Management Act, and where Council costs exceed the specified fee an additional fee will be chargeable calculated at the rate contained in the attached schedule.
4. Due to the nature of some applications or the incorporation of specialist services Council may, at its discretion, refer these applications to consultants for checking. The fees and charges incurred will be additional to the fees identified on this schedule and will also incur a 10% administration and handling fee.
5. Where there is a multi unit development of more than two ‘units’ the inspection fee will incur a multiplier of the number of units. Where they are all constructed concurrently they will incur a multiplier of the number of units x 0.5.
6. Development Contributions: Where the application is deemed a ‘Development’ a reserve contribution and other financial contributions will be required, in addition to any fees and charges.
7. In the event of a dispute in respect of the estimated value of building work declared, the value will be assessed by the Consent Services using standard average regional building costs for different categories and standards of building works, using published construction cost guides.
8. Where applications/consents undergo additional checks, e.g. EcoWater, Structural, Fire, Geotech Engineer, or other Specialist inputs, these will be charged for at cost plus 10 % administration costs.
9. All additional charges and Development Contributions are payable within 14 Working Days from invoice date or prior to issue of Consent whichever is sooner.

D OTHER FEES & CHARGES

(i)	Applications for acceptance as an independent qualified person Base administration charge per application Plus charge per system or feature for which acceptance is sought	\$95 \$65
(ii)	Charge for supply of approved independent persons register copy (hard copy) for a single feature	\$40
(iii)	Preparation and issue of compliance schedule including Building Statement of fitness under section 106 3(c) Plus charge per system or feature for which acceptance is sought	\$76 \$16
(iv)	Issue of replacement documents for buildings carrying Compliance Schedule or Warrant of Fitness.	\$46
(v)	Issue of Notice to Fix and follow-up inspection not associated with a "live" building consent.	\$180
(vi)	Issue of Notice to Fix associated with "live" building consent. Base Fee plus cost of any necessary additional action at hourly rate	\$180 \$98
(vii)	Additional inspection or re-inspection when work not ready or non-complying	\$145
(viii)	Cladding Inspections - where construction involves the use of monolithic cladding systems, these will incur an additional inspection fee (2 additional inspections)	\$290
(ix)	Assessment of buildings in terms of Section 124 of the Building Act 2004 (Dangerous and Insanitary). Base Fee plus cost of any necessary additional action at hourly rate	\$290 \$98
(x)	Processing of application of Certificate Of Acceptance Base Fee. Where the actual cost exceeds the base fee, the applicant will be charged the additional cost at the hourly rates indicated in the attached schedule.	\$ 281
(xi)	Action necessary due to default of Building Consent Authority at Hourly Rate (Payable Prior to Issue of Code of Compliance Certificate)	\$ 98
(xii)	Application to Extend the time for which a Building Consent is valid. Payable on application.	\$ 55
(xiii)	Inspections carried out by a specialist consultant to the Council	Cost plus 10%
(xiv)	Technical processing carried out by specialist consultants to the Council	Cost plus 10%
(xv)	Any other in-house chargeable work will be in accordance with the attached schedule. Where not specifically scheduled the charge will be the designated hourly rate	Designated Hourly Rate
(xvi)	Any other in-house inspection will be in accordance with the attached schedule. Any other inspections not scheduled.	\$ 145
(xvii)	Amendments/request for further information Technical disciplines involved (with minimum base charge)	Designated Hourly Rate Designated Hourly Rate \$ 55
(xviii)	Registration of Certificates under s.73 Of the Building Act 2004 (In addition to actual legal costs and disbursements)	Designated Hourly Rate
(xix)	Certificate under s75 - 83 of the Building Act 2004 (In addition to actual legal costs and disbursements)	Designated Hourly Rate
(xx)	Building Warrant of Fitness inspection	Designated Hourly Rate

E FENCING OF SWIMMING POOLS ACT 1987

(i)	Special exemption applications pursuant to Section 6 or Clause 11 of the schedule to the Act (plus any Committee Hearing Costs)	\$ 250
(ii)	Inspections	\$ 145
(iii)	Re-inspections	\$ 145

F MISCELLANEOUS BUILDING CHARGES

	Inspection of buildings within Waitakere City (incl. Report)	\$ 549
(a) Second Hand Buildings	Inspection of buildings outside Waitakere City plus 65 cents per kilometre travelled outside the City boundary plus disbursements incurred.	\$ 585
(b) Minor Buildings	Inspection of buildings within Waitakere City (incl. Report)	\$ 182
(c) Second-Hand Materials	Inspection of timber/material within Waitakere City	\$ 133
(d) Pre-Consent Meetings	Pre consent plan check at designated hourly rate	\$ 117
	Pre-lodgement site visit	\$ 133
	Pre consent plan check (specialist consultant) <i>Note: Other disciplines may have involvement in these meetings and shall be charged out according to Their current hourly rate.</i>	at cost plus 10%
(e) Application to build on land subject to erosion, avulsion flooding, inundation, etc	Charged per discipline at hourly rates scheduled	Designated Hourly Rate
(f) Building Research Levy	In terms of the Building Research Levy Act 1960 NOTE: Currently work valued at \$20,000 or more is subject to a levy of \$1.00 per \$1,000 total value (or part thereof).	
(g) Building Industry Authority Levy	In terms of the Building Act 1991, NOTE: Currently work valued at \$20,000 or more is subject to a levy of \$1.97 cents per \$1,000 total value (or part thereof).	
(h) Disbursements	In addition to the base rates and specified fees for All Consent Services activities/ products; disbursement(s) will be charged at cost.	
(i) Stamping of Replacement Plans	Charged per discipline at hourly rates scheduled	Designated Hourly Rate

G STREET DAMAGE AND VEHICLE CROSSING FEES

(a)	Footpath/Street Damage Bonds etc	
	Street Damage Deposit	
	Under \$5,000 inc. GST	\$0
	Residential alterations, additions, swimming pools and associated fences	\$1,000
	New single unit, single storey dwellings	\$1,000
	Multi unit and multi storey dwellings (2-5 units)	\$2,500
	(i) Commercial building work, subdivision work between \$5000 and \$99,999	\$1,000
	Commercial building work, subdivision work between \$100,000 and \$249,999	\$2,500
	Commercial building \$250,000 and \$499,999	\$3,500
Commercial building work, subdivision work above \$500,000	\$5,000	
Building relocation, removal or demolition works	\$1,000	
(ii)	Street Damage Inspection Fees	
	Pre-start inspection required (if inspection not requested the applicant shall be deemed to have accepted that the road footpath and berm is in good condition at commencement of work)	\$ 79
(iii)	Vehicle Crossing Inspection Fees	
	Pre-pour/pre seal inspection (after boxing completed, scoria compacted and cut-off drains and reinforcing are in place or metal shaped and compacted for sealed crossings)	\$ 79
(iv)	Final Inspection (mandatory)	
	(A final inspection is required regardless of whether a deposit is lodged. Any additional re-inspection required at either the boxing or final inspection shall be at the applicant's cost).	\$ 79
b)	Road Opening Notices	
	Processing and inspection	Designated Hourly Rate

H INFORMATION SUPPORT SERVICES

a)	LAND INFORMATION MEMORANDA		
	(i) Residential (1 unit)	\$ 265.00	
	(ii) Residential (2 or more units)	\$ 265.00	
	+ Extra hours at scheduled rate		
	(iii) Vacant Lots	\$ 150.00	
	(iv) Commercial / Industrial (1 unit)	\$ 290.00	
	(v) Commercial / Industrial (2 or more units) Base fee	\$ 290.00	
	+ Extra hours at scheduled rate		
A refund will only apply where an application is cancelled within one		\$ 68.00	
b)	PROPERTY FILE SEARCHING		
	Property File Search	\$ 45.00	
	Microfilming Copies		
	(i) Per A2 copy	\$ 6.50	
	(ii) Per A3 copy	\$ 5.80	
	(iii) Per A4 copy	\$ 2.25	
	Photocopies		
	(i) Per A1 copy	\$ 5.20	
	(ii) Per A2 copy	\$ 2.15	
	(iii) Per A3 copy	\$ 1.15	
	(iv) Per A4 copy	\$ 0.25	
	(vi) Certificate of Title	\$ 6.00	
	GIS Aerials		
	(i) Per A3 copy	\$ 15.00	
	(ii) Per A4 copy	\$ 10.00	
	plus \$60 per hour if request/search exceeds 15 minutes		
	Public Drainage		
Per A4 copy	\$ 10.00		
c)	Consent / Certification of Legal Documents (per document)	\$ 60.00	
d)	Any other advice or information not included	Designated Hourly Rates	

J RESOURCE MANAGEMENT

All fees below, unless otherwise specified, are base fees only. Where the actual cost exceeds the base fee, the applicant will be charged the additional cost at the hourly rates indicated in the attached schedule.

District Plan

District Plan Changes	\$10,000
District Plan Designations	\$7,000
District Plan Designations Alterations (Notified)	\$7,000
District Plan Designations Alterations (Non Notified)	\$2,000
District Plan Designation Removals	\$600

Iwi Consultation

Base fee	\$12
Consultation (where applicable)	\$150

Non Notified Land Use Consents

Complex applications (e.g., Medium Density , significant discretionary & non-complying activities) – as determined by the Manager: Resource Consents	\$ 4,381
Normal – multi infringements & discretionary (noncomplex)	\$ 1,721
Single infringement (controlled activity/limited discretionary	\$ 1,149
Minor applications (minor earthworks less than 300m ² & 2 nd driveway)	\$ 998
Applications solely relating to heritage protection proposals	No Charge
Applications solely relating to tree proposals	No Charge
Combined landuse and subdivision (plus subdivision deposit)	\$ 1,194

Note:

- *In addition to the above, other technical disciplines will also be charged out at their designated hourly rates*
- *Monitoring Fee Payable*

Outline Plan of Works

Outline complex plan processing	\$ 881
Outline Plan processing (e.g. school & playground minor change)	\$ 438
Site Inspection fee (hourly rate)	\$ 117
Waiver fee (hourly rate)	\$ 117

Note:

- *In addition to the above, other technical disciplines will also be charged out at their designated hourly rates.*
- *Monitoring Fee Payable*

Limited Notified/Notified Land Use Consents

Limited Notified (does not include hearing costs)	\$ 4,381
Landuse/Subdivision (does not include hearing cost)	\$7,000
Complex (as determined by the Manager: Resource Consent e.g. density)	\$10,000
Housing, larger subdivision (does not include hearing)	
Applications solely relating to tree proposals deposit (additional charges may be incurred)	\$1,500
Hearings for staff, elected members, commissioner or consultant costs deposit	\$1,500
S94 determination hearing costs deposit	\$1,500

Note:

- *In addition to the above, other technical disciplines will also be charged out at their designated hourly rates.*

- *Monitoring Fee Payable.*

Planning Check Fee

(see building consent fees for definition of categories)	
Category 2	No Charge
Category 3	\$ 59
Category 4	\$ 117
Category 5 General Natural Area	\$ 234
Category 5 Other	\$ 258
Category 6 General Natural Area	\$ 351
Category 6 Other	\$ 362
Category 7	\$ 410
Category 8	\$ 527
Category 9	\$ 702
Section 35 (Certification) Single Condition	\$ 59
Section 35 (Certification) Complex, Multi Conditions	\$ 174
Site Visit (per Hour)	\$ 117

Certificates of Compliance

Land use COC/Existing Use Certificate – simple	\$ 421
Land use COC/Existing Use Certificate – complex	\$ 881
Sale of liquor COC	\$ 852
Sale of liquor COC (existing use complex*)	\$ 881
Sale of liquor COC (existing use simple*)	\$ 421
Excess Hours *	\$ 117

Note:

- *As determined by the respective manager Consent Services*
- *In addition to the above, other technical disciplines will also be charged out at their designated hourly rates.*

Pre-Application

Pre-Application meeting	\$ 177
Pre-Application site visit & associated work Planner (planner per Hour)	\$ 117

Note: In addition to the above, other technical disciplines will also be charged out at their designated hourly rates.

Monitoring

<i>All Resource Consents (Land Use, Subdivision) will incur a base charge for monitoring:</i>	
Additions, Alterations, Accessory buildings, Signs, Earthworks < 300m ³ , Outline plans (schools)	\$ 495
Dwellings, Minor units, Earthworks > 300m ³ , Outline plans (other), subdivisions (<10 lots)	\$ 672
Pre-construction Inspection involving Earthworks	\$ 425
Multi-unit developments (per 3 units)	\$ 672
Non-residential activities / Complex Applications / subdivisions (>than 10 lots)	\$ 1,308
Additional monitoring inspections as required (including follow-up) per hour	\$ 129

Miscellaneous

Cancellation or Review of conditions (s127)	998
Extension of Land Use Consent (s125 and s126)	998
Site visit	Designated Hourly rate
Request for Consent Check for LIMs / CCC	\$ 174
Planning Cert under Land Settlement Promotion Act: Per Certificate of Title	\$ 174
Planning Cert for a Vehicle Sale Licence	\$ 174

Note:

- *As determined by the respective manager Consent Services*
- *In addition to the above, other technical disciplines will also be charged out at their designated hourly rates.*

Hard Copy Information

Actual Hours at scheduled rate for that role

Note: plus any copying costs

Subdivision Fees

Certificates of Compliances or Amendment to existing crosslease	\$ 661
2 Lot Freehold; Boundary Adjustments; 1st Stage Cross-Lease and 2 Unit Titles	\$ 1,615
3-10 Lot/units Subdivisions- freehold / Unit Titles	\$ 2,068
11-20 Lot/units Subdivisions-freehold / Unit Titles	\$ 2,068
21 or more Lot/units Subdivisions- freehold / Unit Titles	\$ 2,750
2nd Stage Cross-Lease , Unit Title Certificates, Converting crosslease to freehold	\$ 751
Rights-of-Way (s348 Local Government Act 1974)	\$ 544
Variation of Conditions (s.127)	\$ 998
Processing of s223 Application	\$ 450
Section 224 Processing	\$ 1,026
Other, including miscellaneous certificates, easement surrender	\$ 1,047
Engineering Plan Approvals	\$ 348
Alteration or cancellation of building line restriction	\$ 312
Excess Hours *	Designated Hourly Rate
Certification fee for documents in relation to subdivisions and unit titles	\$ 84

Note:

- *Other disciplines external to Consent Services have involvement in subdivision consents and will be charged out at their designated hourly rates over and above the fees listed above.*
- *Any engineering plan approvals and works supervision required in respect of the above will be charged out at their designated hourly rates.*

Extra Fees

Where Council costs exceed specified base fee, the applicant will be charged additional costs calculated at the designated rate for that role. Other disciplines have involvement in these consents and will be separately charged out at their designated hourly rate.

Consultants and / or Additional Reports

Charged out at cost plus a 10% administration charge.

K DISBURSEMENTS

In addition to the base rates and specified fees for all Consent Services activities / products; disbursement(s) will be charged at cost.

SCHEDULE OF HOURLY RATES

Senior Resource Planners	\$ 137
Resource Planners	\$ 117
Building / Plumbing & Drainage Surveyor	\$ 108
Process Support / Clerical	\$ 89
Administrator	\$ 110
Arborist	\$ 135
Environmental Monitoring Officer	\$ 129
Structural Engineer	\$ 127
Customer Field Advisor - RM	\$ 103
Customer Field Advisor - Building	\$ 98
Customer Field Advisor - Health	\$ 107
Customer Field Advisor - Roading	\$ 91
Customer Field Advisor - General	\$ 88
Call Centre Representative	\$ 49
Customer Services Representative	\$ 74
Group Manager: Planning & Community Services	\$ 184
Principal Planner	\$ 137

EcoWater charges apply for consent services for development applications covering water supply, wastewater and stormwater at the following per hour scale of services:

Group Manager / Manager: Asset Management	\$ 163
Service Manager: Assets and Network	\$ 163
Service Manager: Developers Relationship	\$ 163
Service Manager: Service Delivery	\$ 163
Water Engineer	\$ 132
Senior Water Asset Engineer	\$ 146
Drainage Engineer	\$ 132
Senior Drainage Asset Engineer	\$ 146
Building Consent Engineer	\$ 126
Subdivision Engineer	\$ 126
Quality Assurance Engineer	\$ 126
Administration Support Development Services	\$ 84
Principal Engineer Development Services	\$ 163

The following disciplines have a minimum charge of half an hour:

Service Manager: Transport Assets	\$ 172
Roading and Traffic Engineers: Transport Assets	\$ 144
Team Leaders Transport Assets	\$ 153
Quality Control Auditor	\$ 138
Service Manager Parks Assets or Parks Planning	\$ 133
Parks Planner	\$ 142
Planning Coordinator	\$ 138
Administration support	\$ 76
Specialist Consulting Engineers	Cost plus 10%

Where legal services in relation to an application are performed by the Legal Services Unit the following rates will apply:

Manager: Legal Services	\$ 175
Legal Services Unit Solicitor	\$ 125
Legal Services Unit Consultant	\$ 125