

EXPERIENCE

West of Auckland

Welcome

West Auckland provides a microcosm of all that New Zealand has to offer within an hour's drive of the Auckland CBD. Framed by the magnificent Waitakere Ranges, this area is the cradle of New Zealand's wine industry, and is now widely known for its creative and arts community. From quaint rural villages, to wild surf beaches, sub-tropical rainforest, thermal hot pools, vineyards and vibrant shopping centres, this area has it all.

This brochure provides you with a map and information to assist in making the most of your visit to West Auckland. We invite you to stay with us and enjoy everything West Auckland has to offer.

www.WhatsOutWest.co.nz

Another Trailblazer's Publication. For more info: Kaitiaki Park - Kivi Valley Ltd Ph 837 2857
©2010 All rights reserved. Trailblazer's
Trailblazer's Kaitiaki Valley Ltd has used its best efforts in collecting and preparing material for publication in this guide. It does not guarantee, and does not accept liability for, the accuracy, to any party, of its or any third party's, information.

EXPERIENCE

West of Auckland

*Auckland's
best kept
secret...*

*Your guide to
accommodation
activities, food
and arts on
Auckland's
west coast*

www.WhatsOutWest.co.nz



Path of Honour

Hayley Hannan uncovers plans to revive a neglected war memorial in the heart of Tītirangi Village

STEEPING off Tītirangi Rd opposite Lepstall House is an unmarked path leading up a hill. Overgrown trees crowd the concrete and block a wide view out to Manukau Harbour. The seemingly ordinary path is actually a forgotten piece of Tītirangi history — the Soldiers' Memorial Walkway honouring the servicemen of World War I.

Thelma and Wallis Burrow have lived in the area for more than 60 years and are pleased to hear the walkway will be spruced up and reopened to delight visitors.

"To be quite honest, there would not be many people who would know about it," says Wallis. "I'm all for progress and a bit of a tidy-up."

The concrete path is a fondly remembered and previously well-used part of Tītirangi. Thelma moved to Tītirangi in 1931 and has used the path throughout her life. As a girl, she walked the path to school and to climb

WAY BACK FROM WAR

The Soldiers' Memorial Walkway starts on Tītirangi Rd and weaves uphill behind the road. People stopped using the footpath once a memorial cenotaph was moved and a new footpath was built around the base of the hill 30 years ago, says Trevor Pollard, president of West Auckland Historical Society.

to the top of the hill for parties. For Bill, the path led the way to his first Tītirangi Anzac service in 1947 after he returned from World War II.

Now, the council will cut back overgrown trees and bushes to open up a sea view. Plans for a \$7000 grant



Wally and Thelma Burrow are thrilled an historic walk they have used often will be revamped

SYLVIE WHIRRAY

"It just means that people will actually stop and walk up there for a look. The public and the Tītirangi people need to know that it was given to the Tītirangi RSA. "Once it's all cleaned and tidied up and seats put up there, more people will find out and use it. You can virtually see out to the [Manukau] Heads."

Wairakere Community Board chair, Kubi Wīren-Hanna, supports the idea of reinvigorating it. "In the olden days when I was a boy, it was the

pathway from Tītirangi shops area to the school and the church. In those days it was maintained because it was an important accessway," he says.

He says the path lost popularity when additional pavements were put in around the base of the hill, but future improvements should make the walkway a community fixture again.

"It's a little park that has some significance for me. [The board has] got so little money and ... this is one small project to make a real difference."

15 th September 2010

62 West Lynn Road
Titirangi

Dear Board Members,

I was delighted to read in the latest copy of The Aucklander the proposed upgrade of the Old War Memorial Site, for too long it hasn't been used for any purpose.. I have lots of fond memories of that area from childhood.

I note that it is proposed to have a sign erected to tell of its history.

.The descendants of Henry Atkinson ask that included in the sign is the recognition of the fact that this piece of land was willed by Henry Atkinson for a War Memorial Site.

I enclose some information that you might find useful. Unfortunately I have mislaid the reply to my letter to the then ARC

Yours sincerely,

Fane Kearney { Atkinson}

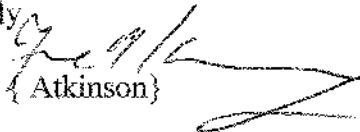
A handwritten signature in black ink, appearing to read 'Fane Kearney', with a long, sweeping horizontal stroke extending to the right.

12 November 2002

62 West Lynn Road
Titirangi
Auckland

The Auckland Regional Council
Private Bag 92-012
Auckland

Attention Mr Reece Walker

Dear Sir,

I have been advised to write to you for information regarding land in the Titirangi area donated by Henry Atkinson, which is now administered by the A.R.C.

Henry Atkinson was my great grand father, so I have a personal interest in his bequests. I have several inquires from other members of the family in regard to the piece of land donated as a site for a soldiers memorial.

The site is at 238 Atkinson Road
P. Lot 6 D.P 10374 .775 of a hectare.

Some years ago the soldier's memorial was relocated to the Titirangi Community Hall leaving the donated land vacant.

A family member mentioned there appears to be new survey pegs in place, I can't confirm this, as I haven't had a chance yet to go and see for myself.

Are you aware of any plans for this site? Is there any suggestion it could be sold?

I understand that under Section 40 of the Public Works Act any donated or acquired land that is no longer required must first be offered to the family or descendants of the benefactor. They would then have first option of buying.

I would appreciate any information you may have on this site. If this is not your area of work would you please forward this to the appropriate person.

I act as spokesperson for the Atkinson family, and would like to take this opportunity of placing on record, that as a family we wish to be notified if land donated by Henry Atkinson is to be sold.

Yours sincerely

Fane Kearney

AF

SETTLED

Te Kawerau a Maki is recognised as the tangata whenua of Te Henga, original owners of land stretching from Waikareke Ranges to Cape Rodney. History places the tribe in the area more than 1000 years ago. After lodging a claim 30 years ago, the tribe has agreed in principle to a Crown offer of ancestral lands and \$6.5 million in February this year.



Kent Hyland says the marae decision is being farmed upon residents. **STIEVE WHIRRAY**

Left in the lurch

Bethells Beach is divided: some residents say they've not been fully consulted about the council's proposal to lease land at Te Henga to build a marae and housing. Others are excited about the plan, reports Hayley Hannan

HE wooden clubroom is near bustling with people. At Bethells Beach Surf Club, windows steam as Ken Hyland, neighbour to this meeting with Waikareke City Council over a proposed marae for their small community.

In February, *The Auckland Star* reported that residents supported the council and tribal authority Te Kawerau a Maki were negotiating a private deal for land at Te Henga. Now they have learned the council has indeed bought a 2.6ha section to lease to Te Kawerau a Maki for a marae and papakaainga (housing). The section is already zoned for marae purposes but a proposed

classification as a local purpose reserve allows for papakaainga. Residents are being asked for submissions on the site's reclassification.

Ken Hyland, neighbour to the chosen site, says there are many factors at play. Some feel the property is unsuitable and feel cheated at being left out of negotiations involving public money.

Mr Hyland says he supports having a marae in the area after Te Kawerau has consulted the local community. "I think we're feeling extreme annoyance with the council in the way that something [that] will have such a profound effect on our small coastal community is being forced upon us without any consultation."

He says the site's water table is only 2m below ground, making housing unsuitable on the sandy ground.

Some residents are worried that since there seems to have been little or no consultation so far, there won't be any consultation when it comes to deciding exactly what will be built on the land. Many want the submission process extended.

Neighbour, Derek Mours, is upset the council can choose to put a marae and houses on the site when he was denied consent to build cabins and an ablution block for people staying on his property in caravans. "I spent \$70,000 on traffic reports, engineer reports, geotech reports, anything they requested. They have

already set a precedent with what they can do with the land."

Bethells Beach is covered by the Waikareke Ranges Heritage Area Act which can make it difficult to get building consent.

Vereesa Cameron-Lewis thinks the land should be given to the tribe. "If this land is leased to Te Kawerau a Maki, but ownership and this control is not gifted to them, then this proposal would do nothing but create — and arguably continue — a paternalistic, colonial relationship between council and iwi."

especially as the majority of Te Henga residents are ignorant of the history of Te Henga prior to [original European settler] Pa Bethell."

Greene Campbell, council director of strategic planning, says there has always been transparency about the proposed marae. A formal proposal was in the 2004/05 annual plan, and the 2008-2013 long-term plan.

However, he says the site cannot be given as councillors chose to retain control over the use of the site to prevent the land being subdivided.

Te Kawerau a Maki executive officer Wayne Dean says the site will be an important base for the iwi and is a chance to move back to ancestral land.

"It's not just a marae. We're regarding it as being a whakahirahira, a significant village — different to a marae."

He recognises that people are concerned about the impact of any building and said the tribal authority was working closely with the council to minimise environmental impacts. "We've committed to the co-prepare as a concept for us to develop. This covers stormwater disposal, building materials and electricity generation."

Submissions closed on Monday. An independent commissioner will accept verbal submissions today before making a decision.



WAYGOOD, Bruce.

On September 15, 2010 in San Francisco (Service No. 513842). Respected Member of the Piha Memorial RSA. Our sincere condolences and thoughts to family and friends.

"Lest we forget."

14

From: Kubi Witten-Hannah <kubi@wittenhannah.com>
Date: 30 August 2010 8:02:50 AM NZST
To: Yvonne.parlane@ata.govt.nz
Subject: Attention: Mr Ford

Waitakere Community Board
Waitakere Central
Henderson
Waitakere City

30th August 2010

Mr M. Ford
Chairman
Auckland Transition Agency

Dear Mr Ford

The members of the Waitakere Community Board strongly oppose the creation of a new office for the Waitakere Local Board in Glen Eden. This opposition is also supported by local Resident and Ratepayer groups in the area.

While in most cases the desire to have the headquarters for a board in their local area is laudable in this case there are strong reasons for not doing so.

The Community Boards of Waitakere City have cooperated successfully throughout the life of the city and there have been considerable benefits in the sharing of facilities and staff. If Waitakere has a stand alone centre in Glen Eden it will make cooperation more difficult.

Under the way we operate currently some key roles that are not full-time for one board can become full-time positions. Staff can also cover for sickness or other absence of colleagues.

Elected members also find it helpful to work out of common premises and it allows for a lot of informal contact as well as formal meetings.

Sharing headquarters at Waitakere Central with the Henderson-Massey Board follows a successful operational model. Support for the continuation of this cooperation from our Resident and Ratepayer Associations shows that there is no inconvenience for local people to access their Board in this arrangement.

We already have a purpose built facility it would be a gross waste of ratepayer funds to create a new facility. There are many local projects struggling for finance in the current environment and people are outraged that money could be wasted like this.

There is also outrage that an icon of Waitakere City could be destroyed in the reshuffle. The Council Chambers at Waitakere are the civic centre. It is a beautiful and unusual building that is also extremely functional. It should continue to have a role for meetings of the local boards, civic ceremonies and other city groups. It would also be ideal for the Transport CCO to use when it holds public meetings.

The wastefulness and lack of consultation in this proposal sets a bad tone for the coming of the new amalgamated city. Please reconsider this proposal. Members of the current Boards and Council would be happy to meet with you to work on alternative plans that left our civic centre intact.

Yours sincerely

Kubi Witten-Hannah
Chairman
Waitakere Community Board

Auckland Transition Agency

Auckland Transition Agency

PO Box 99394 Newmarket, Auckland 1149

Telephone..... 09 363 7600

Fax..... 09 363 7601

Email..... info@ata.govt.nz

Website..... www.ata.govt.nz

6 September 2010

COPY

Kubi Witten-Hannah
Chairman
Waitakere Community Board
Waitakere City Council
Private Bag 93109
Henderson
WAITAKERE CITY 0650

Dear Kubi

Local Board Offices

Thank you for your letter of 30 August 2010 to the Executive Chairman, Mark Ford, concerning the provision of offices for local boards. He has asked me to respond.

The Auckland Transition Agency is committed to providing a base level of accommodation and customer service capability for each local board within its own local board area.

This is in recognition of the significant role which has been given to local boards through the Local Government (Auckland Council) Act 2009. The local boards have a much greater responsibility than current community boards do and it is anticipated that they will have a more frequent need for meeting facilities.

The base level of service being provided is one large meeting room for full board meetings, a small meeting room, office accommodation for the local board chair and PA/secretarial support, a customer services staff member and three or four hot desks for staff from the Council or CCOs and local board members to work on local board business as required.

In addition to formal meetings of the local board, and potentially committee's of the board, the office provides space for board members to meet with constituents and community representatives. The facilities can also be made available to ward councillors.

In most cases, the local boards can be accommodated within existing Council service centres within their local board areas. For others, we are using Council-owned buildings where possible and for a few it has been necessary to lease premises.

The local boards in the west will be located as follows:

Henderson-Massey Local Board	The existing Waitakere City Council building
Waitakere Ranges	Glenmall, Glen Eden (Council-owned building)
Whau	Totara Avenue, New Lynn (leased premises)

The major councils have been requested to assist in the provision of local board accommodation in their areas. Waitakere City Council was advised that the estimate for all three offices (excluding furniture and IT) totalled \$540,000. Waitakere City Council has agreed to assist.

The Auckland Transition Agency (ATA) is leaving all existing council chambers intact. The longer term use of those chambers will be a decision for the Auckland Council.

In Waitakere's case, it is envisaged that all three local boards may use those chambers from time to time for large meetings. The Local Government (Auckland Council) Act encourages local boards to collaborate on matters of common interest, and the ATA envisages that this will occur on a range of issues, particularly at a sub-regional level. It is highly likely that the Waitakere council chambers will be used as a venue for joint meetings from time to time.

Support for local boards will be provided by a dedicated Local Board Services Department and a range of staff from other council departments and CCOs.

The dedicated Local Board Services Department will consist of eight teams who will each service between two and four boards.

One of those teams will be based at the Waitakere City Council building and will support the three local boards mentioned above. The reason for creating eight teams is to achieve an appropriate mix of skills in each team which would be difficult to achieve with individual teams for each of the 21 local boards. This will also help the three local boards to work collaboratively when required.

By way of further information I advise that the Waitakere City Council building will house the Auckland Transport CCO.

I trust this explains the situation satisfactorily.

Yours sincerely



Grant Taylor
Advisor Governance
Auckland Transition Agency

Waitakere Community Board members from 1989-2010	
1989 - 1992	
Cr WRM Haresnape	Deceased
Cr HM Haslam	
Mayor T Shadbolt	
Cr IM Wells	Deceased
Cr Paul Lowe	Chairman
Mr CI Timms	Deputy Chairman - Deceased
Mrs BP Hanson MBE JP	Chairman and Deputy Chairman - Deceased
Ms CM Miller	
Mr IK Robertson	Chairman - Deceased
Cr GR Sunde JP	Deceased
1992 - 1995	
Mr WJ Hales	Deputy Chairman
Mrs BP Hanson MBE JP	Chairman - Deceased
Mr DC Harre	
Cr HM Haslam	
Ms LA Hibberd	
Mr OAD Hughes	Deceased
Cr PA Hulse	Deputy Chairman
Cr PJ Lowe	
Cr CA Stone	
Ms EM Garrett	
Cr LA Cooper	
1995 - 1998	
Cr PA Hulse	Chairman
Ms LA Hibberd	Deputy Chairman
Mr WJ Hales	
Mr DC Harre	
Cr HM Haslam	
Mr OAD Hughes	Deceased
Cr PJ Lowe	
Cr CA Stone	
1998 - 2001	
Mr WJ Hales	Chairman
Mrs BP Hanson MBE JP	Deceased
Ms EM Garrett	
Mr DC Harre	
Mr OAD Hughes	Chairman and Deputy Chairman - Deceased
Cr PA Hulse	

Waitakere Community Board members from 1989-2010	
Mr HT Kaa, JP	
Cr PJ Lowe	
Cr CA Stone	
Mr AJ Kirk	
Cr GR Sunde JP	
Mr KJP Witten-Hannah	
Ms DA Yates	Chairman
Mr IG Yukich	
2001 - 2004	
Mrs CA Shepherd, JP	Chairman
Mr RE Taylor	Deputy Chairman
Mrs DJ Goodley	
Mr DG Hallett	
Cr PA Hulse	
Mrs BP Hanson MBE JP	Deceased
Mr KP Healy	
Cr CA Stone	
Cr DA Yates	
2004 - 2007	
Cr Pat Booth, OBE	
Ms SF Davies	
Ms MC Olivier (nee Davis)	
Ms DJ Goodley	Deputy Chairman
Cr PA Hulse	
Mrs CA Shepherd, JP	Chairman
Mr RE Taylor	Deputy Chairman
Mr KJP Witten-Hannah	
2007 - 2010	
Mr KJP Witten-Hannah	Chairman
Mrs EG Francke	
Ms LE Davies	Deputy Chairman
Mrs CA Shepherd, JP	Deputy Chairman
Mr EN Taylor	
Cr PG Mitchell	
Cr PA Hulse	

Betty Hanson (1916-2010)

IT WAS WITH GREAT SADNESS THAT WE BRIEFLY RECORDED THE PASSING OF BETTY HANSON, IN THE LAST EDITION OF PIHA NEWS. The following is a tribute to Betty who had a deep and lasting love of Piha and a peerless history of commitment and service to the community.

Betty, whose maiden name was Crump, came to Piha via Karekare where she stayed in the 1930s. The Crump family had links to Bayley's Beach outside Dargaville, so the West Coast was in her blood. She was a supporter of the new surf club at Karekare and met her husband, Bill, there. After the war, the Hanson family, 6 boys and a girl, moved their holiday life to Piha, eventually buying a property at 18 Garden Rd.

As well as giving great dedication to her family, Betty became deeply involved in education, serving on the Auckland Education Board and the Auckland Teachers' College Council, of which she was the first woman chair.

Betty served many, many years on the committee of the Piha Ratepayers' and Residents' Association, both as president and even in her 80s as a committee member. This involvement led to her election to the Waitakere Community Board of which she served as chair for a period.

I became a committee member of the Piha Ratepayers' and Residents' Association in 1983 when Betty was president and first got to know her then. An excellent chairperson, she gave countless hours to the Association and had a special interest in the Post Office and the Domain, working in the Domain Working Party with representatives of other organisations on the Domain. She built up good relationships with Waitakere City Council officers. Betty loved the water and in summer made a daily trek from Garden Rd to the

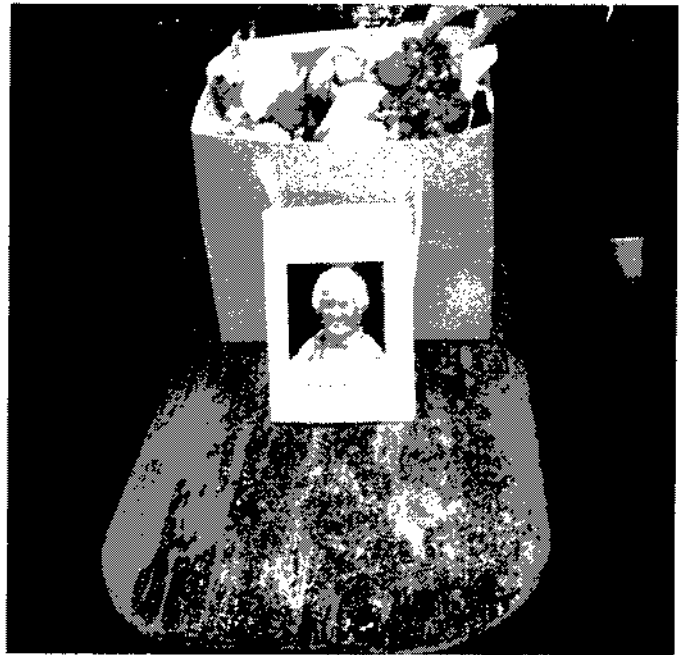

Betty's surfboard, shaped from an old door.

beach in front of the surf club, carrying first a wooden surfboard and then a boogie board. For years, Jan O'Connor and I would meet Betty at high tide and talk over the latest Piha events and news. From her house, she had a wonderful view of both beaches and over to the Gap which meant she could always be in sight of the sea. For Betty, this was the perfect location.

In the last few years, when Betty was living full-time at Piha, Jan and I, sometimes with Graham and Jane Galey, would take dinner to her place and we would have a wonderful evening talking over the Piha issues of the day. Even when she had to leave Piha to live in town, she still wanted to hear all the news and what was happening in the Ratepayers' Association. She was especially happy at the miraculous survival of the Post Office. Often, when visiting her, she would express her longing to get out there for the day and was extremely happy when she was taken there. Her last visit was on Anzac Day this year, a day very dear to her heart.

Betty was a remarkable woman, always gracious, friendly and welcoming, always interested in other people, always wanting the best for the community and prepared to give of herself to try to achieve it. She was an inspiring example of what "commitment to the community" means. The Piha community has lost a great champion and one of its finest members.

Helen Pearce edited from Protect Piha Heritage Society Newsletter.

A LIGHHEARTED LOOK AT THE SEASIDE
AND OTHER THINGS
 BY E. M. MERTENS
 11 November to 10 October 2010

WEST COAST GALLERY, 18 Garden Road, Piha. Open Thursday to Sunday 10am - 4pm.
 Phone: (09) 8128 079. www.westcoastgallery.co.nz. westcoastgallery@xtra.co.nz

Piha Memorial RSA

Members & guests welcome

Caring for our community
 Lest we Forget

N Z RETURNED SERVICES ASSOCIATION

Meals Served
 Tues-Sat from 5.30pm till late
 Children welcome but must be supervised by an adult.
 A reasonable standard of dress is required.
 An off-license available to members only.

Club Rooms Open
 Mon & Thurs 4.30-10.00pm
 Fri, Sat 4.30-11.00pm
 Sun 2.30-6.30pm

Phone 812 8138

PIHA COTTAGE

Secluded in a quiet, sunny setting within easy walking distance of the beach & tracks through the rainforest.

Steve & Tracey Skidmore

Phone 64 (09) 812 8514
 info@pihacottage.co.nz
 www.pihacottage.co.nz

413

CFCWF Application: PIHA RESIDENTS & RATEPAYERS ASSOCIATION

Funding Round: 2010

Printed: 08 Sep 2010

Organisation:

Address: CMB 55
PIHA 0646

Ward Location:

Parent Body:

Incorpor. Society: Yes

Membership:

Fax:
Phone: 8128872

GST Registered:
GST #:

Other Funding:

Application:

CWF App #: 1275
Contact: Keith
Contact: Monique
Surname: Franich
Surname: Oliver
Phone: (09) 812 8616
Phone:
Evening: 021 024 58004
Evening:

Purpose of Grant: New community notice board
Project Details: Describe the programme/project/service for which you wish to apply for funding- Provide a new Community Notice Board at the entrance of the newly refurbished Post Office. The board is on the land set aside for the post office and is a non structural construction.
What community benefits will result from your project- Keeping the community informed of the Residents and Ratepayers progress. A common meeting place for individuals to put up short term notices - communal events. Place to put up notice of WCC events.
Comments: Who will benefit - al of the community and visitors.
Labour and Painting will be done free of charge by Keith French.

Project Start Date: 02-Aug-2010
Project End Date: 06-Aug-2010
Major. of Particip.: Waitakere
Part Funding OK: Yes
Committee: Waitakere Community Board
Spec. Ethn. Group: All Ethnicities
Cult/Ethnic Group: OTHER - Other
Strat. Outcome: COMMS - Strong Communities
Priority Group:
Project Type: PROJECT - Project / Events

Cost Description	Cost	Income Description	Income
90x90 Rad Tan G4s Posts and Rails	\$95.68	Total Contribution:	\$0.00
Tan Plywood x 1 sheet	\$104.00		
300x300 Cork tiles	\$42.00		
Hold fast tube adhesive	\$6.60		
145x45 Rad Tan G4S	\$13.58		
90x45 Tan G\$=4S	\$19.16		
Corrugated roof	\$32.00		
SS Bolts. nuts, washer	\$50.00		
Safety Glass, Locks and Track	\$426.00		
Total Cost:	\$789.02		

Eligible: Yes
Requested: \$937.37
Recommended:

CFCWF Application: ORATIA KINDERGARTEN

Funding Round: 2010

Printed: 08 Sep 2010

Organisation: **Address:** 552 West Coast Road
Oratia
WAITAKERE 0604
Fax:
Phone: 8184409
Ward Location: Waitakere
Parent Body: Auckland Kindergarten Assoc.
Incorpor. Society: Yes
Membership: 100
GST Registered: Yes
GST #: 70/276/739

Other Funding:

Round		Project Summary	Requested	Allocated	Completed
2003	CFCSP	Outdoor play equipment	\$2,500.00	\$900.00	Yes
2003	CFCWF	Junior Electrics Set at Kindergarten	\$589.00	\$589.00	Yes
2004	CFCWF	Science table and book display	\$815.00	\$815.00	Yes
2005	CFCWF	Digital camera and printer	\$700.00	\$410.00	Yes
2006	CFCWF	Science equipment	\$860.00	\$500.00	Yes

Application:

CWF App #: 1283
Contact: Shelley
Surname: Olsen
Phone: (09) 814 -1152
Evening: shelleyakasupport@xtra.co.nz
Contact: Bronwyn
Surname: Spencer
Phone: (09) 814-4409
Evening: oratia@aka.org.nz

Purpose of Grant: Purchase of a couch

Project Details: Describe the programme, project, service for which you wish to apply for funding? To purchase a 2.5 seater couch to be utilised in the Kindergarten for working with small groups of children and also for parents and whanau to observe their child at end of session and mat times.

What community benefit will result from your project? The couch will be utilised by teachers to work with smaller groups of children for story time and reading in a more relaxed atmosphere. Parents and whanau who arrive early to watch their child n interactive play/mat time are able to be seated comfortably and observe and/or communicate with other caregivers.

Who will benefit? The Oratia, Piha and Glen Eden Communities, including Kindergarten teachers, parents and family members, our enrolled children and those who will attend in the future.

Comments:

Project Start Date:	01-Nov-2010	Project End Date:	01-Dec-2010
Major. of Particip.:	Waitakere	Part Funding OK:	Yes
Committee:	Waitakere Community Board	Spec. Ethn. Group:	All Ethnicities
Cult/Ethnic Group:	OTHER - Other	Strat. Outcome:	COMMS - Strong Communities
Priority Group:	CHILD - Children	Project Type:	EQUIPMENT - Equipment

Cost Description	Cost	Income Description	Income
Couch	\$709.33	Total Contribution:	\$0.00
Total Cost:	\$709.33		

Eligible: Yes **Requested:** \$709.33 **Recommended:**

CFCWF Application: GRACE STARK BROWN MEMORIAL PICNIC COMMITTEE

Funding Round: 2010
Printed: 08 Sep 2010

Organisation: **Address:** 236A Scenic Drive
Titirangi
WAITAKERE 0604
Ward Location: Waitakere
Parent Body:
Incorpor. Society: Yes
Membership:

Other Funding:

Round	Project Summary	Requested	Allocated	Completed
2003	CFCWF Picnic for all children of Oratia	\$1,500.00	\$1,500.00	Yes
2006	CFCWF 2007 Picnic for all children of Oratia	\$1,000.00	\$1,000.00	Yes

Application:

CWF App #: 1336
Contact: Gilian
Surname: Painter
Phone: (09) 818 5318
Evening: gilian@ihug.co.nz
Contact: V
Surname: Lyon
Phone: (09) 837 7958
Evening: val.lyon@vodafone.co.nz

Purpose of Grant: Purchase of equipment
Project Details: Describe the programme for which you wish to apply for funding: a community picnic which is held for the children of Oratia School, Oratia Kindergarten, Oratia Play centre and Oratia Sunday School. This has taken place with out a break since 1982.
What community benefits result from your project: The benefits are forging a strong community and embracing families net to the district, many of whom come from as far afield as the West Coast Beaches and the fringes of Titirangi, Glen Eden and Henderson and enabling them to liaise with staff and each other in a relaxed and sociable manner. A simple BBQ meal is provided for the children and their parents and friends bring their own picnic tea and enjoy the entertainment provided for the children.
Who will benefit: the children of the Oratia School, Playcentre, Kindergarten and Sunday School and their families, totalling over 1000 people.

Comments:

Project Start Date: 21-Feb-2011
Major. of Particip. Committee: Waitakere
Cult/Ethnic Group: OTHER - Other
Priority Group: CHILD - Children
Project End Date: 21-Feb-2011
Part Funding OK: Yes
Spec. Ethn. Group: All Ethnicities
Strat. Outcome: COMMS - Strong Communities
Project Type: PROJECT - Project / Events

Cost Description	Cost	Income Description	Income
Sausage Sizzle and sauce	\$558.44	Interest earned on Bequest	\$1,500.00
Chicane Magican	\$402.50	Total Contribution:	\$1,500.00
Sabine Bouncy Castle	\$620.00		
No35 Music	\$350.00		
Nidas Fruit Drinks	\$151.80		
McLaren Sound System	\$180.00		
Pak n Save Ice Blocks	\$226.68		
Cups	\$32.40		
Administration costs	\$140.00		
Total Cost:	\$2,661.82		

Eligible: Yes
Requested: \$1,160.00
Recommended:

A16

CFCWF Application: LAINGHOLM BAPTIST CHURCH

Funding Round: 2010

Printed: 08 Sep 2010

Organisation:

Address: PO Box 60584
Titirangi

WAITAKERE 0642

Ward Location: Waitakere
Parent Body: Baptist Union of NZ

Phone: 8174323

Incorpor. Society: No
Membership: 70
GST #:

Other Funding:

Round	Project Summary	Requested	Allocated	Completed
2007	CFCWF Friday Kids Club	\$1,500.00	\$411.00	Yes
2008	CFCWF purchase 2 round tables	\$940.00	\$700.00	Yes
2010	CFYF Youth Programme Funding - Salary	\$6,000.00	\$2,500.00	

Application:

CWF App #: 1337
Contact: Simon **Contact:** Alison
Surname: Radford **Surname:** Diprose
Phone: (09) 817 4323 **Phone:** (09) 811 8626
Evening: simon@laingholmbaptist.org **Evening:**

Purpose of Grant: Purchase of tables

Project Details: Describe the programme in which you wish to apply for funding: In 2011 we plan to run our hugely popular "Friday Club" kids programme. As the enclosed information sheet explains "Friday Club" is community based programme that provides a place of belonging and learning for children in our community. Friday Club is a not for profit community centre run by Volunteers as shown in the audited accounts. It costs us \$14,000 each year to run Friday Club. Funds are supplied by donations and grants.

What community benefits will result from your programme: Children who come to Friday Club experience learning and values based encouragement, a positive peer environment, opportunities to lead and grow skills, getting to know and learn respect for others with fun and game activities. Friday Club is a place of fun and learning for kids but their families also enjoy getting to know other in the community.

Who will benefit: The 120 primary aged children who attend each fortnight and their families. Friday Club is open to all. We have a walking bus of kids who come from Laingholm Primary. Many people who volunteer to help with Friday Club do not attend our church.

Project Start Date:		Project End Date:	
Major of Particip. Committee:	Waitakere Waitakere Community Board	Part Funding OK:	Yes
Cult/Ethnic Group:	OTHER - Other	Spec. Ethn. Group:	All Ethnicities
Priority Group:	CHILD - Children	Strat. Outcome:	COMMS - Strong Communities
		Project Type:	EQUIPMENT - Equipment

Cost Description	Cost	Income Description	Income
Tables	\$359.00	Total Contribution;	\$0.00
Cooking materials	\$200.00		
Science materials	\$200.00		
Games equipment	\$400.00		
Craft materials	\$300.00		
Total Cost:	\$1,459.00		

Eligible: Yes **Requested:** \$1,459.00 **Recommended:**

117

CFCWF Application: KAREKARE RATEPAYERS & RESIDENTS TRUST

Funding Round: 2011

Printed: 21 Sep 2011

Organisation:

Address: CMB 80
PIHA 0646

Ward Location: Waitakere

Parent Body:

**incorpor.
Society:
Membership:**

Fax:

GST Registered:

Phone: 8128420

GST #:

Other Funding:

Application:

CWF App #: 1349

Contact: Ted

Contact:

Surname: Scott

Surname:

Phone: (09) 812 8859

Phone:

Evening: tedscott@clear.net.nz

Evening:

Purpose of Grant:

Project Details:

Describe the programme for which you wish to apply for funding: we propose to place a display panel covering our side of the ARC notice board situated in the beach car park Karekare. The panel will be a visual panel describing the local history of Karekare, text and archival photographs and images.

What community benefits will result from your project: it will show the history of this place (Karekare) that is now a heritage area. Reminding is all that we are the custodians of this land for the future generations.

Who will benefit: the local community establishing a sense of place and interest, knowledge to all our visitors who visit Karekare beach and locality.

Comments:

Project Start Date: 01-Sep-2010

Project End Date: 01-Nov-2010

Major. of Particip.: Waitakere

Part Funding OK: Yes

Committee: Waitakere Community Board

Spec. Ethn. Group: All Ethnicities

Cult/Ethnic Group: OTHER - Other

Strat. Outcome: COMMS - Strong Communities

Priority Group:

Project Type: PROJECT - Project / Events

Cost Description	Cost	Income Description	Income
Research and text	\$200.00	Local business and funding	\$631.00
Travel	\$150.00	Total Contribution:	\$631.00
Restoring images	\$250.00		
Scanning images	\$200.00		
Design work	\$1,000.00		
Final mural print	\$281.25		
Additional work	\$50.00		
Total Cost:	\$2,131.25		

Eligible: Yes

Requested:

Recommended:

\$1,500.00

AVE

CFCWF Application: PROTECT PIHA HERITAGE

Funding Round: 2010

Printed: 03 Sep 2010

Organisation:

Address: CMB 3
PIHA 0646

Ward Location: Waitakere

Parent Body:

Fax:
Phone: 8152414

Incorpor. Society: Yes
Registered:
GST #:

Other Funding:

Application:

CWF App #:	1362	Contact:	Peter	Contact:	Ross
Surname:	Hosking	Surname:	Barnes	Phone:	(09) 812 8499
Phone:	(09) 356 7075	Evening:	peterhosking@xtra.co.nz	Evening:	rijbarnes@quicksilver.net.nz

Purpose of Grant:

Project Details: Describe the programme for which you wish to apply for funding: Gala Day on site of Piha Mill Glenesic Road, Piha, to celebrate 100 years since Piha Mill establishment, celebrate regeneration of Kauri forest and engender appreciation and educate about forest environment. Will have displays and events on the historic theme of the mill era, with specific events for children, including bullock team rides replica bushman's hut, timber sawing, vintage mill equipment, costumes, working model of kauri dam.

What community benefit will result from your project: will bring together many groups from Piha community and Waitakere City, including Piha RnR's, Library, Play Group, Coastcare, Coast Gallery, EnviroSchools, West Auckland Historical Society, Huia Museum etc to educate Piha Community and Waitakere public about their heritage. Awareness will be raised about Kauri forest regeneration, PTA disease and guided walks will inform about forest ecology.

Who will benefit: primarily the Piha Community and the general population of Waitakere City and beyond. 800 visitors expected, permanent displays will be prepared and donated to the Piha Adventure Camp Trust, which currently occupies the site to form a permanent display at the camp for school children attending the camp in the future. Children will be a particular focus.

Comments:

Project Start Date:		Project End Date:	
Major. of Particip.:	Waitakere	Part Funding OK:	Yes
Committee:	Waitakere Community Board	Spec. Ethn. Group:	All Ethnicities
Cult/Ethnic Group:	OTHER - Other	Strat. Outcome:	MULTI - More than One
Priority Group:	CHILD - Children	Project Type:	PROJECT - Project / Events

Cost Description	Cost	Income Description	Income
Traffic management	\$2,000.00	Trusts or other donors	\$4,306.00
Signage	\$300.00	Own Funds	\$495.00
Signage Artwork	\$165.00	Total Contribution:	\$4,801.00
Printing flyers	\$501.00		
Transport Bullock team	\$760.00		
Portaloos (12)	\$1,080.00		
Advertising	\$2,000.00		
Posters	\$495.00		
Total Cost:	\$7,301.00		

Eligible: Yes

Requested:

Recommended:

\$1,500.00

Aiq

CFCWF Application: MULTIPLE SCLEROSIS SOCIETY OF AUCKLAND

Funding Round: 2010
Printed: 08 Sep 2010

Organisation:	Address:	PO Box 16275 Sandringham AUCKLAND 1351	Ward Location:	Regional
	Fax:		Parent Body:	Multiple Sclerosis Society of NZ
	Phone:	8455921	Incorpor. Society:	Yes
			Membership:	390
			GST Registered:	Yes
			GST #:	14/007/660

Other Funding:

Round	Project Summary	Requested	Allocated	Completed
2004	CFCWF Database & admin for New Support groups in Waitakere City	\$3,000.00	\$1,793.00	Yes

Application:

CWF App #:	1351	Contact:	Gary	Contact:	Tina
Surname:	McMahon	Surname:	French		
Phone:	(09) 845 5921	Phone:	(09) 845 5901		
Evening:	gary@mxakl.org.nz	Evening:	tina@msakl.org.nz		

Purpose of Grant: Staff Salaries

Project Details: Describe the programme for which you wish to apply for funding: Our West Auckland field worker provides support and information to 130 people - 57 of whom live in the Waitakere community Board. We seek assistance with the corresponding portion of her salary.

What community benefit will result from your project: 52 people live in the Waitakere Community Board. Information and support is also provided to their families, carers and friends.

Who will benefit: we provide the only support available to people with MS in the greater Auckland region.

Comments:

Project Start Date:	01-Sep-2010	Project End Date:	31-Mar-2011
Major. of Particip.:	Waitakere	Part Funding OK:	Yes
Committee:	Waitakere Community Board	Spec. Ethn. Group:	All Ethnicities
Cult/Ethnic Group:	OTHER - Other	Strat. Outcome:	MULTI - More than One
Priority Group:	DISABLED - Disabled	Project Type:	OTHER - Other

Cost Description	Cost	Income Description	Income
Annual Salary	\$34,965.00	Grant applications	\$24,965.00
Total Cost:	\$34,965.00	Total Contribution:	\$24,965.00

Eligible: Yes **Requested:** \$1,500.00 **Recommended:**

A20

CFCWF Application: TITIRANGI COMMUNITY HOUSE COMMITTEE

Funding Round: 2010

Printed: 08 Sep 2010

Organisation: **Address:** PO Box 60120 **Ward Location:** Waitakere
 Titirangi **Parent Body:**
 WAITAKERE 0642 **Incorpor. Society:** Yes
Fax: **Membership:** 120
Phone: **GST Registered:** Yes
GST #: 10/139/813

Other Funding:

Round	Project Summary	Requested	Allocated	Completed
2003/2	CFOSC School holiday programme 2003/2004	\$5,000.00	\$1,400.00	Yes
2005	CFCWF Support for School Holiday Programme	\$600.00	\$470.00	Yes
2005	CFOSC General support for School holiday programme	\$5,000.00	\$2,215.00	Yes
2005/1	CFCCNZ Rave at the Fringe youth events	\$1,514.00	\$1,000.00	Yes
2006	CFCWF School Holiday Programme	\$600.00	\$500.00	Yes
2006	CFOSC School holiday programme with before and after care.	\$4,250.00	\$1,300.00	Yes
2007	CFOSC Titirangi Community House School Holiday Programme	\$2,468.00	\$3,475.00	

Application:

CWF App #: 1361
Contact: Deborah **Contact:** Kathy
Surname: Winter **Surname:** Hutchinson
Phone: (09) 817 7448 **Phone:** (09) 817 3097
Evening: admin@titirangihouse.co.nz **Evening:** steve.kath@vodafone.co.nz

Purpose of Grant: Purchase of blinds for the community house
Project Details: Describe the programme for which you wish to apply for funding: we wish to apply for funding to purchase blinds for our Community House. The blinds would be for 2 rooms only and would be roll up blinds.
 What community benefit will result from your project: the present curtains are eight years old and are subject to a lot of wear and tear, especially when the school holiday programme is running. Community House users will be better able to direct light or shade as needed while working on crafts like painting, needlework and quilting etc.
 Who will benefit: Community house users, which means children, adults, older people etc. A fresher new look will encourage people to feel more welcome and happy. We value people and their creative processes and attending a Community House which has a warm clean light welcoming atmosphere would be conclusive to their learning and wellbeing.

Comments:

Project Start Date: **Project End Date:**
Major. of Particip.: Waitakere **Part Funding OK:** Yes
Committee: Waitakere Community Board **Spec. Ethn. Group:** All Ethnicities
Cult/Ethnic Group: OTHER - Other **Strat. Outcome:** COMMS - Strong Communities
Priority Group: **Project Type:** EQUIPMENT - Equipment

Cost Description	Cost	Income Description	Income
Purchase of blinds	\$1,280.00	Total Contribution:	\$0.00
GST	\$160.00		
Total Cost:	\$1,440.00		
Eligible: Yes	Requested:	Recommended:	
	\$1,440.00		

A21

CFCWF Application: ST MARKS ANGLICAN CHURCH

Funding Round: 2010

Printed: 08 Sep 2010

Organisation:	Address:	425 Great North Road Henderson WAITAKERE 0610	Ward Location:	Henderson
	Fax:		Parent Body:	St Marks Parish Trust Board
	Phone:	8388380	Incorpor. Society:	Yes
			Membership:	
			GST Registered:	
			GST #:	

Other Funding:

Application:

CWF App #:	1367	Contact:	Colleen	Contact:	Martin
Surname:	Saunders	Surname:	Prokopetz	Phone:	814 9838
Phone:	810 8545	Evening:		Evening:	

Purpose of Grant: Replacement of broken tiles for pathway

Project Details: Describe the programme for which you wish to apply for funding: At St Marks church in Swanson the main access pathway to the church hall is comprised of concrete pavers. With time some these are damaged and most are uneven. This presents a real safety hazard to all users. The proposal is to replace this obsolete unsafe path with a new concrete path with an even surface and so the users will have much safer access to the hall.

What community benefits will result from your project: St Marks Anglican Church is a daughter church to St Michaels of all Angels Anglican Church in Henderson with a much smaller congregation the majority of which are elderly. The hall is used by a variety of groups as well as for Church meetings and activities. For example; it is used daily during the week by an after school children's group and regularly on Friday mornings a Selwyn Group, providing activities for the elderly. A local GP refers some of his elderly patients to the Selwyn Group. The hall is also used for meetings for the community such as budgeting courses and movie nights. This path as stated is the main pedestrian access to the Church Hall. The main concern is that the existing path is by nature irregular surface a safety hazard. At a recent fire drill conducted by the fire brigade representative it was pointed out that the driveway must be kept clear for any fire fighting appliances and people should keep to the path. on the day of practice there were 3 wheelchairs and someone with a walker, all of whom found the path to be very difficult.

Comments: Who will benefit: a much mores table end even pathways would benefit all who use the hall
An application would be made to the St Michael's parish general fund for any deficit between funds granted and the cost of the project.

Project Start Date:		Project End Date:	
Major. of Particip.:	Waitakere	Part Funding OK:	Yes
Committee:	Waitakere Community Board	Spec. Ethn. Group:	All Ethnicities
Cult/Ethnic Group:	OTHER - Other	Strat. Outcome:	COMMS - Strong Communities
Priority Group:		Project Type:	PROJECT - Project / Events

Cost Description	Cost	Income Description	Income
Concrete new path.	\$3,290.00	Total Contribution:	\$0.00
Total Cost:	\$3,290.00		

Eligible: Yes **Requested:** **Recommended:**

\$3,701.25

A22

CFCWF Application: ORATIA RESIDENT & RATEPAYERS ASSOCIATION

Funding Round: 2010
Printed: 08 Sep 2010

Organisation: **Address:** PO Box 20184
Glen Eden
WAITAKERE 0641
Ward Location: Waitakere
Parent Body:
Incorpor. Society: Not Applicable
Membership:
Fax: **GST Registered:** Yes
Phone: 8182499 **GST #:** 38/971/174

Other Funding:

Round	Project Summary	Requested	Allocated	Completed
2005	CFHALLS Cupboards for Settlers Hall	\$2,500.00	\$2,500.00	yes
2006	CFHALLS Upgrades to Settlers Hall	\$2,756.00	\$2,526.00	yes
2006	CFHALLS Upgrades to Small hall	\$1,900.00	\$1,759.00	yes
2007/2	CFHALLS Settlers Hall - coverage of open deck	\$3,000.00	\$3,000.00	yes
2007/2	CFHALLS Small Hall - Storage	\$3,000.00	\$3,000.00	yes
2009	CFCWF Purchase of new chairs	\$1,500.00	\$1,125.00	yes
2009	CFCWF	\$470.00	\$400.00	

Application:

CWF App #: 1388
Contact: Rochelle **Contact:** Sheryl
Surname: Allport **Surname:** Marsden
Phone: 818 2499 **Phone:** 818 4445
Evening: allportfamily@xtra.co.nz **Evening:** bjandsam@hotmail.com

Purpose of Grant: Koha for co-ordinator

Project Details: Describe the programme for which you wish to apply for funding: maintaining the critical roles in administrating the upkeep, caretaking and custodian costs. The Ratepayers Association maintains and manages two community halls. A necessity to hall hire is a Custodian. This had been done in a volunteer capacity for many years. By 2004 it was becoming time consuming and sometime frustrating role conducted in unsociable hours. ORRA are lucky enough to have the services of a well known and respected resident willing to continue the role she has done over 10 years. Today sees this role recognized with a token payment of \$300 per month (\$3600 p/a) to reimburse a community member for her inconvenience. Duties are to receive all phone enquires, arrange all hirers, collect fees and bond, supply keys to each weekend hire. Inspect premises after hire, return bonds and arrange extra cleaning or security when required and more. It is this fee we would like assistance with. There have had to discuss with holding payment until capacity increases which is inappropriate when considering that amount of work undertaken.

Second part of Application: The project - publishing this year editions (two) of the "Oratia Apple". We have delayed this publication because of funds availability.

Community benefit: Literally hundreds of West Auckland Residents and some from further a field choose to hire these venues and with them are 150 guests. They are affordable and hold an old world charm so often commented on as one of their draw cards. The smaller hall hosts the Oratia Playgroup (as it has for 40 years) benefiting generations of children who gain a safe place to play. The playground attached makes the venue a wonderful, well-used environment for children's parties. Other regular community users are the local Oratia Guides, Scouts Ventura, Clubs, and keas, Ju Jitsu, Yoga and Settlers Market.

Who will benefit: Debbie Hall is the key person to benefit from the reimbursement and a show of good will. ORRA will benefit from continuity, a key person as the face of the Halls and responsible for the follow through. Residents will benefit as above with th continued good management of the halls by the ORRA and an experienced co-ordinator.

Project Start Date: **Project End Date:**
Major. of Particip.: Waitakere **Part Funding OK:** Yes
Committee: Waitakere Community Board **Spec. Ethn. Group:** All Ethnicities
Cult/Ethnic Group: OTHER - Other **Strat. Outcome:** COMMS - Strong Communities
Priority Group: **Project Type:** ADMIN - Administrative Costs

A23

Cost Description	Cost	Income Description	Income
Oratia Apple - printing	\$1,417.50	Advertising	\$500.00
Custodian	\$3,600.00	Hall hire	\$1,800.00
Total Cost:	\$5,017.50	Total Contribution:	\$2,300.00
Eligible: Yes	Requested:	Recommended:	
	\$2,717.50		

A24

CFCWF Application: ORATIA AIR SCOUTS

Funding Round: 2010

Printed: 08 Sep 2010

Organisation:

Address: 6 Oratia Park Estate
152E Parker Road

Oratia
WAITAKERE 0604

Ward Location: Waitakere
Parent Body: Scout Association of New Zealand
Incorpor. Society: Yes
Membership: 97
GST Registered: No
GST #:

Fax:
Phone:

Other Funding:

Round	Project Summary	Requested	Allocated	Completed
2003	CFCSP Leader training and equipment	\$4,701.79	\$2,200.00	Yes
2006	CFCWF First Aid courses for leaders	\$1,260.00	\$1,000.00	Yes

Application:

CWF App #: 1390
Contact: Dave
Surname: Smith
Phone: 818 0467
Evening: 021 330 675

Contact: Jacqui
Surname: Barclay
Phone: 818 0467
Evening: 027 202 8017

Purpose of Grant: Training for officers in H & S outdoors

Project Details: Describe the programme for which you wish to apply for funding: Oratia Scouts have health and safety obligations which require that our leaders are fully trained in outdoor first aid. If they are not then our camp and training programmes can not be run. This training is part of our entire training plan and includes these mandatory first aid courses run by the Scout Association. These optional courses are discretionary often paid for by the individuals attending if scouts cant. We attempt though to fully fund the mandatory first aid training so that the mandatory requirements are met and we can continue as a group/club in the community.

What community benefits will result from your project: by having our leaders trained we can continue to operate as a scout group and provide the many outdoor and camping weekends for our 100+ scouts. These camps provide fun, recreational, physical activities and social networking for our kids, as well as giving back kids who are motivated and energetic to our families. Secondly all our leaders are from Waitakere City, while have the first aid competencies which can be used anywhere or anytime in our community. Our leaders are volunteers and often pay their own way to continue in scouts. Having this training funded lets us use our fund raising for other personal development courses which provide all with new life skills.

Who will benefit: Anyone i our community who requires first aid and is helped by one of our trained leaders.

Comments:

Project Start Date:		Project End Date:	
Major. of Particip.:	Waitakere	Part Funding OK:	Yes
Committee:	Waitakere Community Board	Spec. Ethn. Group:	All Ethnicities
Cult/Ethnic Group:	OTHER - Other	Strat. Outcome:	COMMS - Strong Communities
Priority Group:	YOUTH - Youth	Project Type:	ADMIN - Administrative Costs

Cost Description	Cost	Income Description	Income
First aid training	\$2,530.00	COGS	\$3,000.00
Scout ASS. courses/training	\$4,153.00	Fundraising/donations	\$1,765.00
Travel	\$612.00	Total Contribution:	\$4,765.00
Total Cost:	\$7,295.00		

Eligible: Yes **Requested:** \$2,530.00 **Recommended:**

A25

CFCWF Application: HUIA PLAYGROUP

Funding Round: 2010
Printed: 08 Sep 2010

Organisation:

Address: 41 Whatipu Road
Huia
WAITAKERE 0604

Fax:
Phone: 8118098

Ward Location: Waitakere
Parent Body: Ministry of Education

Incorpor. Society: Yes
Membership:
GST Registered: No
GST #:

Other Funding:

Round	Project Summary	Requested	Allocated	Completed
2009	CFCWF Purchase of outdoor playhouse and other equipment	\$1,500.00	\$1,199.38	Yes

Application:

CWF App #:	1393	Contact:	Jean	Contact:	Hellen
Surname:	Stewart	Surname:		Surname:	Pellet
Phone:	811 8098	Phone:		Phone:	816 8040
Evening:	jeanbuzz@gmail.com	Evening:		Evening:	greenfingershy@yahoo.com

Purpose of Grant: to install a securely locking gate to play area

Project Details: Describe the programme for which you wish to apply for funding: we are Huia Playgroup and our current project is to improve safety. We are located very close to a road that at times carries high speeds. The gate that currently protects our children from this road isn't working properly. It is old, hard to close and latches with a clasp which some of the older children are able to undo. We are looking to replace it with a new spring loaded gate with a proper child safety latch. Huia Playgroup is a volunteer run group. We run every Friday providing a stimulating meeting place for pre-schoolers and their parents.

What community benefits will result from your project: The playgroup will be a safer place to be, This will also make driving past the hall safer. Thus benefiting both the playgroup families and the wider community. Having a safe secure meeting place for preschoolers and parents is of great benefit to the local community. Strengthening and creating bonds between residents that will mature to fill full other roles in the community as our families grow older.

Who will benefit: having a safer playgroup will benefit all playgroup members as well as any visitors or users of the hall who need to secure their children. At the playgroup we currently number on average 19 children per week.

Comments:

Project Start Date:		Project End Date:	
Major. of Particip.:	Waitakere	Part Funding OK:	Yes
Committee:	Waitakere Community Board	Spec. Ethn. Group:	All Ethnicities
Cult/Ethnic Group:	OTHER - Other	Strat. Outcome:	COMMS - Strong Communities
Priority Group:	CHILD - Children	Project Type:	EQUIPMENT - Equipment

Cost Description	Cost	Income Description	Income
Supply and install gate / latch	\$1,180.00	Total Contribution:	\$0.00
Total Cost:	\$1,180.00		

Eligible: Yes **Requested:** \$1,180.00 **Recommended:**

A26

CFCWF Application: WOODLANDS PARK COMMUNITY KINDERGARTEN

Funding Round: 2010
Printed: 08 Sep 2010

Organisation:	Address: 22A Minnehaha Avenue Titirangi WAITAKERE 0604	Ward Location: Waitakere Parent Body: Ministry of Education
Fax:		Incorpor. Society: Yes
Phone: 8178782		Membership: GST Registered: Yes GST #: 17/385/909

Other Funding:

Application:

CWF App #: 1405		Contact: Cherie
Contact: Claire		Surname: Underwood
Surname: Wright		Phone: (09) 817 8782
Phone: (09) 817 4946		Evening: woodlandskindy@xtra.co.nz
Evening: clairewright@xtra.co.nz		

Purpose of Grant: Purchase and replacement of current equipment

Project Details: Describe the programme for which you wish to apply for funding: our teachers and parent board members have identified a number of areas where we desperately need to replace or upgrade our equipment. Some of the outdoor and indoor toys have become dangerous, a number of our pretend play items require replacement and our science/health and physical education resources need upgrading and developing.

What community benefits will result from your project: we are a community kindergarten that provides the opportunity for children to learn and grow within their local community. We are run by a management board of parent volunteers who give freely of their time and energy to support the kindergarten and indirectly our local community.

Who will benefit: the children will directly benefit by being able to play and learn in a safe and interesting environment. Families, whanau and the wider community all benefit from their children being educated locally and growing into responsible, caring individuals who have learned and grown in a focused and happy environment.

Comments:

Project Start Date:		Project End Date:	
Major. of Particip.: Waitakere		Part Funding OK: Yes	
Committee: Waitakere Community Board		Spec. Ethn. Group: All Ethnicities	
Cult/Ethnic Group: OTHER - Other		Strat. Outcome: MULTI - More than One	
Priority Group: CHILD - Children		Project Type: EQUIPMENT - Equipment	

Cost Description	Cost	Income Description	Income
Total cost for equipment needed.	\$3,516.90	Total Contribution:	\$0.00
Total Cost:	\$3,516.90		

Eligible: Yes **Requested:** \$3,516.90 **Recommended:**

A27

CFCWF Application: TITIRANGI R S A INCORPORATED

Funding Round: 2011

Printed: 08 Sep 2011

Organisation: **Address:** PO Box 60013
 Titirangi
 WAITAKERE 0642
Ward Location: Waitakere
Parent Body: Returned and Services Association
Incorpor. Society: Yes
Membership:
Fax:
GST Registered: Yes
Phone: 8176415
GST #: 17-743-031

Other Funding:

Round	Project Summary	Requested	Allocated	Completed
2009	CFCWF To help with expenses for their fishing contest	\$1,420.00	\$500.00	

Application:

CWF App #: 1428
Contact: Randal
Contact: Mike
Surname: Goofrey
Surname: Logan
Phone: (09) 817-6415
Phone: 817-6415
Evening: 021-864-711
Evening: 027-283-2087

Purpose of Grant: To help with expenses for their fishing contest
Project Details: Mnuakau Monster - Fishing Event
 An annual event open to the Titirangi Community. This event will benefit the local Community as a whole and will bring added awareness to the West Coast, Waitakere Ranges, Titirangi and surrounding areas.
 Comments: This event will be conducted to the highest and most professional standards.

Project Start Date:
Project End Date:
Major. of Particip.: Waitakere
Part Funding OK: Yes
Committee: Waitakere Community Board
Spec. Ethn. Group: All Ethnicities
Cult/Ethnic Group: OTHER - Other
Strat. Outcome: COMMS - Strong Communities
Priority Group:
Project Type: PROJECT - Project / Events

Cost Description	Cost	Income Description	Income
Prizes	\$1,000.00	Ticket Sales	\$2,000.00
Salt Ice	\$120.00	Total Contribution:	\$2,000.00
Bouncy Castle	\$300.00		
Marques	\$800.00		
Printing	\$1,200.00		
Koha MC	\$400.00		
Koha Entertainment	\$400.00		
Advertising	\$1,000.00		
Large Banner	\$1,200.00		
Total Cost:	\$6,420.00		

Eligible: Yes **Requested:** \$1,500.00 **Recommended:**

A28

CFCWF Application: RKA PRODUCTIONS & PRESENTATIONS

Funding Round: 2010

Printed: 08 Sep 2010

Organisation:

Address: 21 Nicolas Avenue
Glen Eden
WAITAKERE 0602

Ward Location: Regional

Parent Body:

Incorpor. Society: No

Membership:

Fax:

GST Registered: Not Applicable

Phone: 8182489

GST #:

Other Funding:

Application:

CWF App #: 1402

Contact: Fiona

Contact: Robin

Surname: Drummond

Surname: Kewell

Phone: (09) 817 5445

Phone: (09) 818 2489

Evening: fiona.drum@xtra.co.nz

Evening: robinkewell@xtra.co.nz

Purpose of Grant: Filming of DVD

Project Details: Describe the programme for which you wish to apply for funding: this application is for a film recording that has heritage significance to Waitakere City and nationally. We seek funding to cover filming costs of Robin Kewell, internationally acclaimed film maker, to capture on film Pat and Rudy Sunde (nationally renewed folk singers and Waitakere City Community Service holder), signing and discussing 14 x NZ folksongs (3 Oratia songs and 2 Auckland songs) and others about historic industries eg whaling, mutton birding, gum digging, gold mining etc. This opportunity has recently presented itself as the West Auckland Historical Society have requested the Sundes to perform at their August 17 meeting.

Who will benefit: in addition to the general community researchers, the folk music fraternity, this will be of great interest to Oratia School (roll 302) and the Henderson Oratia and Dalmation communities (all of whom are communities where Rudy and Pat Sundae are well known.

Comments:

Project Start Date:

Project End

Major. of Particip.: Citywide

Date:

Part Funding Yes

Committee: Waitakere Community Board

OK:

Spec. Ethn. All Ethnicities

Cult/Ethnic Group: OTHER - Other

Group:

Strat. Outcome: COMMS - Strong Communities

Priority Group:

Project Type: OTHER - Other

Cost Description	Cost	Income Description	Income
Equipment and Service	\$250.00	Total Contribution:	\$0.00
Total Cost:	\$250.00		

Eligible: Yes

Requested:

\$250.00

Recommended:

A29