

LEGEND

- EXISTING KERB
- EXISTING ROAD MARKING
- ROAD MARKING TO BE REMOVED
- NEW ROAD MARKING
- EXISTING STREET LIGHT
- EXISTING SIGN
- SIGN TO BE REMOVED
- NEW SIGN
- NEW TRAFFIC SIGNAL / PEDESTRIAN LANTERN
- EXISTING PRAM CROSSING
- PRAM CROSSING TO BE REMOVED
- NEW PRAM CROSSING
- TACTILE PAVERS
- DRIVEWAY
- CESSPIT
- SERVICE COVER
- TREE TRUNK
- TREE LINE

INSTALL PW3 TRAFFIC SIGNALS AHEAD SIGN, 65m IN ADVANCE OF THE LIMIT LINE

INSTALL NEW TRAFFIC SIGNALS AND PEDESTRIAN LANTERN

EXISTING TRAFFIC ISLANDS AND SIDE RAILING TO BE REMOVED AND CARRIAGEWAY REINSTATED

INSTALL NEW TRAFFIC SIGNALS

INSTALL PW3 TRAFFIC SIGNALS AHEAD SIGN, 65m IN ADVANCE OF THE LIMIT LINE

NOTES

- DESIGN OF TRAFFIC SIGNALS SCHEMATIC ONLY. WITH NO REVIEW OF UTILITY SERVICE ISSUES.
- STREET LIGHTING NEEDS TO BE ASSESSED AT DETAILED DESIGN STAGE AND UPGRADES MAY BE REQUIRED

<p>WAITAKERE CITY COUNCIL RATA STREET / RIMU STREET FULL LENGTH MIDBLOCK SIGNALS SCHEME PLAN</p>		<p>Client: WAITAKERE CITY COUNCIL Project: RATA STREET / RIMU STREET Title: FULL LENGTH MIDBLOCK SIGNALS SCHEME PLAN Project No: T07019 Drawing No: 001 Rev: A</p>												
<p>Drawn: U. DE SILVA Checked: B. ROYCE Approved: U. DE SILVA Date: 27/07/20</p>	<p>Designed: U. DE SILVA Checked: U. DE SILVA Approved: B. ROYCE Date: 27/07/20</p>	<p>Scale: 1:200 @ A3 SIZE Sheet: A3</p>												
<p>TRAFFIC ENGINEERING SOLUTIONS LIMITED Traffic Engineering Solutions Limited PO Box 7231, Waiheke Street, Auckland 1006 P: 09 251 37 33, E: info@tesltd.co.nz</p>														
<p>FOR:</p> <table border="1"> <thead> <tr> <th>NO.</th> <th>DATE</th> <th>BY</th> <th>CHKD</th> <th>APP'D</th> <th>DESC</th> </tr> </thead> <tbody> <tr> <td> </td> <td> </td> <td> </td> <td> </td> <td> </td> <td> </td> </tr> </tbody> </table>			NO.	DATE	BY	CHKD	APP'D	DESC						
NO.	DATE	BY	CHKD	APP'D	DESC									
<p>FOR:</p> <table border="1"> <thead> <tr> <th>MDS</th> <th>BR</th> <th>UJ</th> <th>DS/08</th> </tr> </thead> <tbody> <tr> <td> </td> <td> </td> <td> </td> <td> </td> </tr> </tbody> </table>			MDS	BR	UJ	DS/08								
MDS	BR	UJ	DS/08											
<p>A FIRST ISSUE</p>														

A28

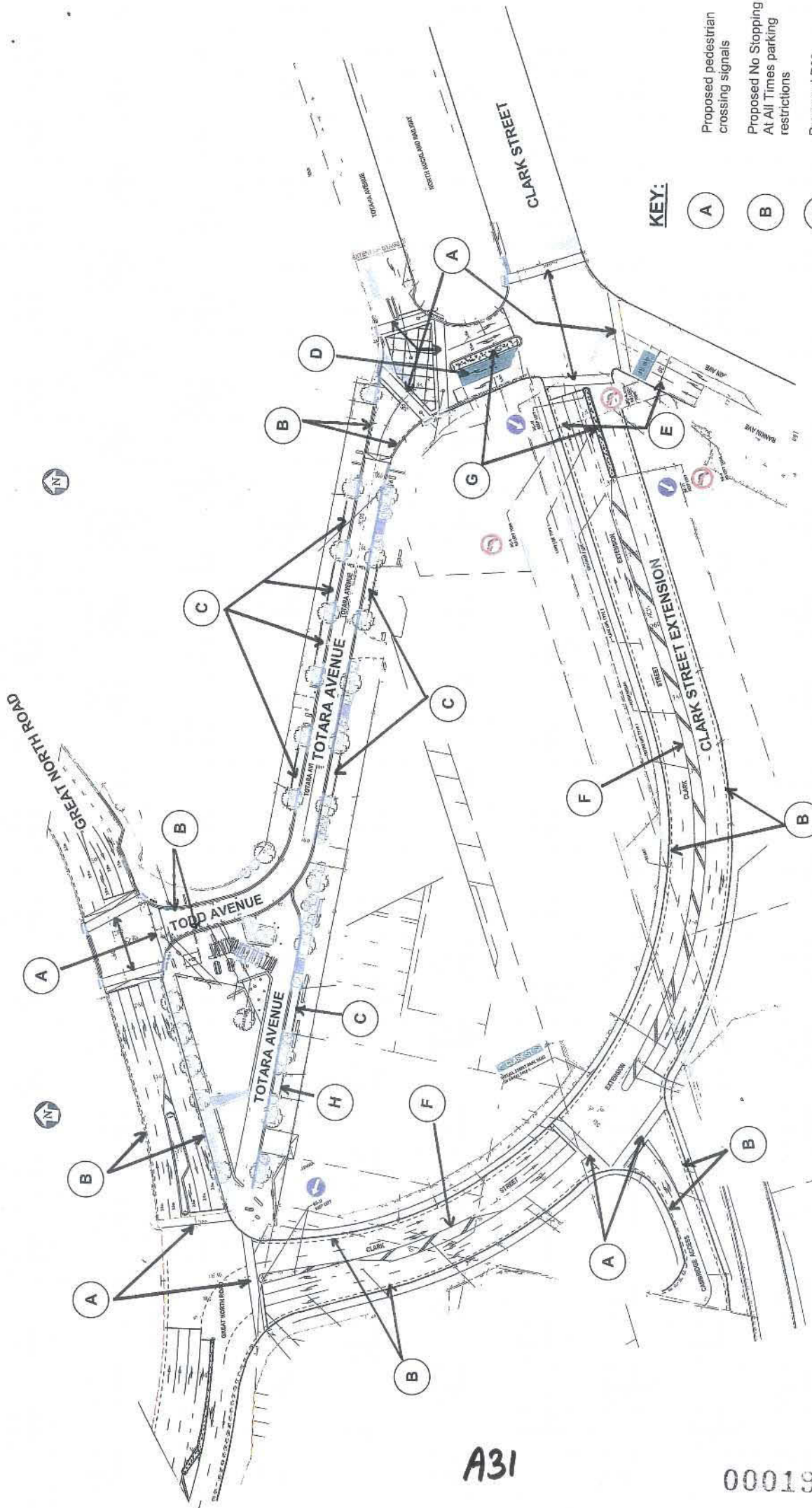

KEY:

- A** Proposed pedestrian crossing signals
- B** Proposed No Stopping At All Times parking restrictions
- C** Proposed P30 parking restrictions
- D** Proposed bus priority lane
- E** Proposed no left turn
- F** Proposed flush median
- G** Proposed raised median
- H** Proposed P5 parking restriction

NEW LYNN TRANSIT ORIENTED DEVELOPMENT
 CLARK STREET EXTENSION, TOTARA AVENUE AND GREAT NORTH ROAD
 DETAIL PLAN
 SCALE - NOT TO SCALE
 DRAWING NUMBER: NI 0014

A31

00019

AXX

**3 Memorial Drive, New Lynn
McCrae Way Carpark
Proposed P30 Parking Restriction**

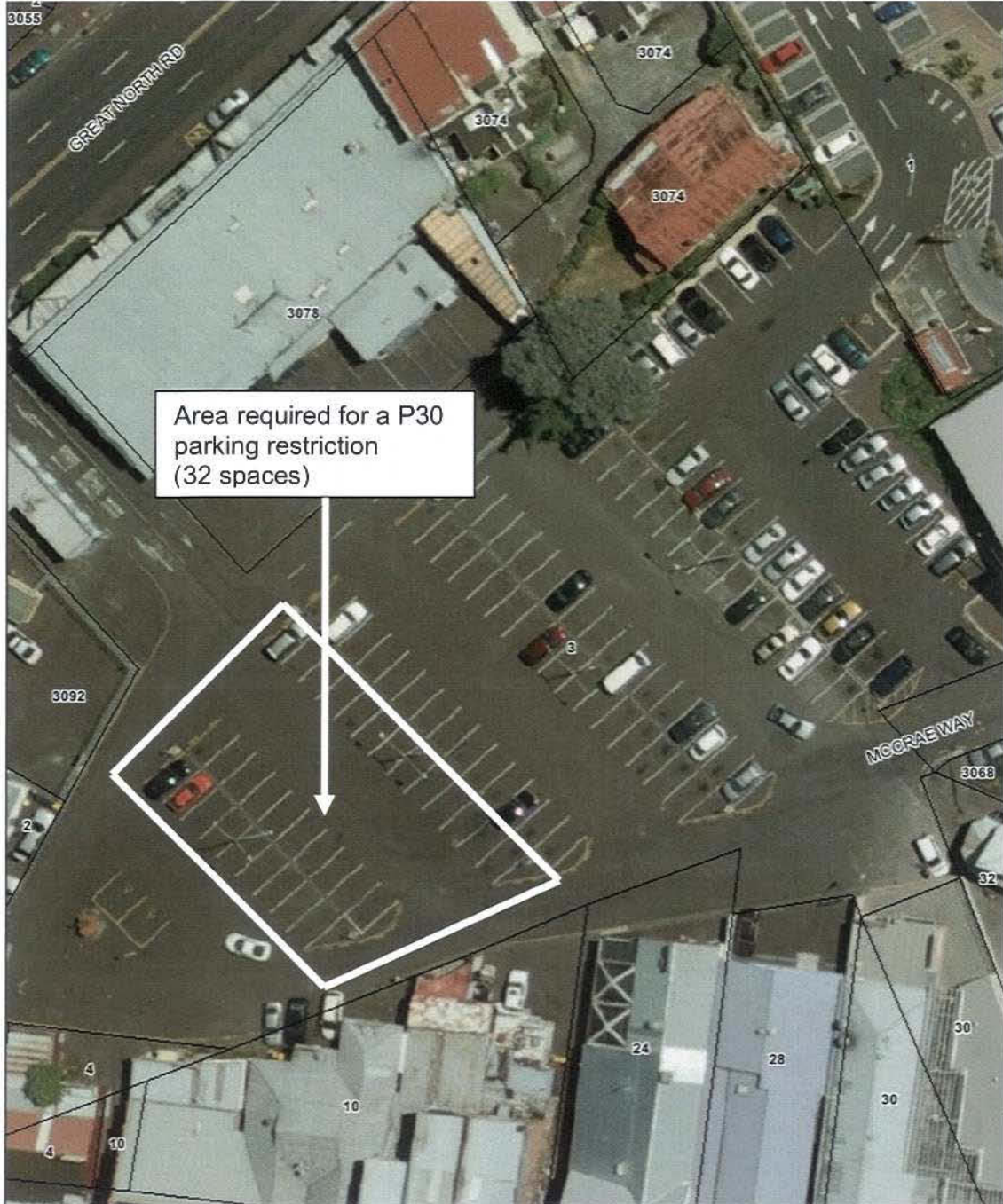

A32

00020

BXX