ROYAL ROAD SCHOOL

Royal Road, Massey, Waitakere City.
Ph. (09) 833 7675
Fax. (09) 833 9545
Email: office@royalroad.school.nz

Principal: Wayne Leighton

Monday 10 April 2006

To: Massey Community Board Waitakere City Council

Re: Fencing on Royal Road by Motorway Bridge

On behalf of Royal Road School I would like to thank the Massey Community Board for both listening to our concerns regarding road safety by the Royal Road Motorway Bridge and then acting on them.

Mr Warren Flaunty met with me after I contacted him and then suggested that I come to a Board meeting to express my concerns.

I felt that the Board listened sympathetically and then went into action on our behalf with Kitch Cuthbert, Board Members and other Council staff meeting me at school.

Since then Transit has placed a good fence either side of the Motorway to restrict access and the Council has placed a great safety fence along the road side.

Many parents have commented favourably on the fence and I have made sure they know that it was due to the Boards actions that we now have the fence.

As I walk down to the crossing at Royal Heights each afternoon I now feel much more confident about the children's safety on that dangerous stretch of road.

Thank you again. It is great to see the Council working for the community.

Yours Sincerely

Wayne Leighton
Principal

WAITAKERE CITY COUNCIL
17 MAY 2006

Neighbourhood Support Group
9 Hendrika Court
Hobsonville

664832

15 May 2006

Mr Paul Schischka
Transport Engineer – Transport Assets
Waitakere City Council
Private Bag 93109
Henderson

cc Warren Flaunty
Community Board
Massey

cc Sharon Simiona
Democracy Support
Henderson
Public Forum
Yours 13 April 2006
Reference: 527/2006

Dear Mr Schishka,

Re: Road Marking – Hendrika Court, Hobsonville
Yours 29th March 2006

On behalf of our group I wish to express our sincere thanks to all those involved for the work carried out in our street, ie

- Extension of yellow lines at the entrance of the street
- New "No Exit" sign
- Turning of signs 2.30 – 3.30

I feel that we have now done everything possible to avoid accidents, children not vehicles, and if you could carry on monitoring for illegal parking this would be very much appreciated.

Yours sincerely

Ted Masefield
Co-ordinator

Chief Executive
Corporate Services
City Services Moselle
Consultancy Services
ECO - WATER
Strategic Group
Consent Services
Field Services

A2

A3

A4

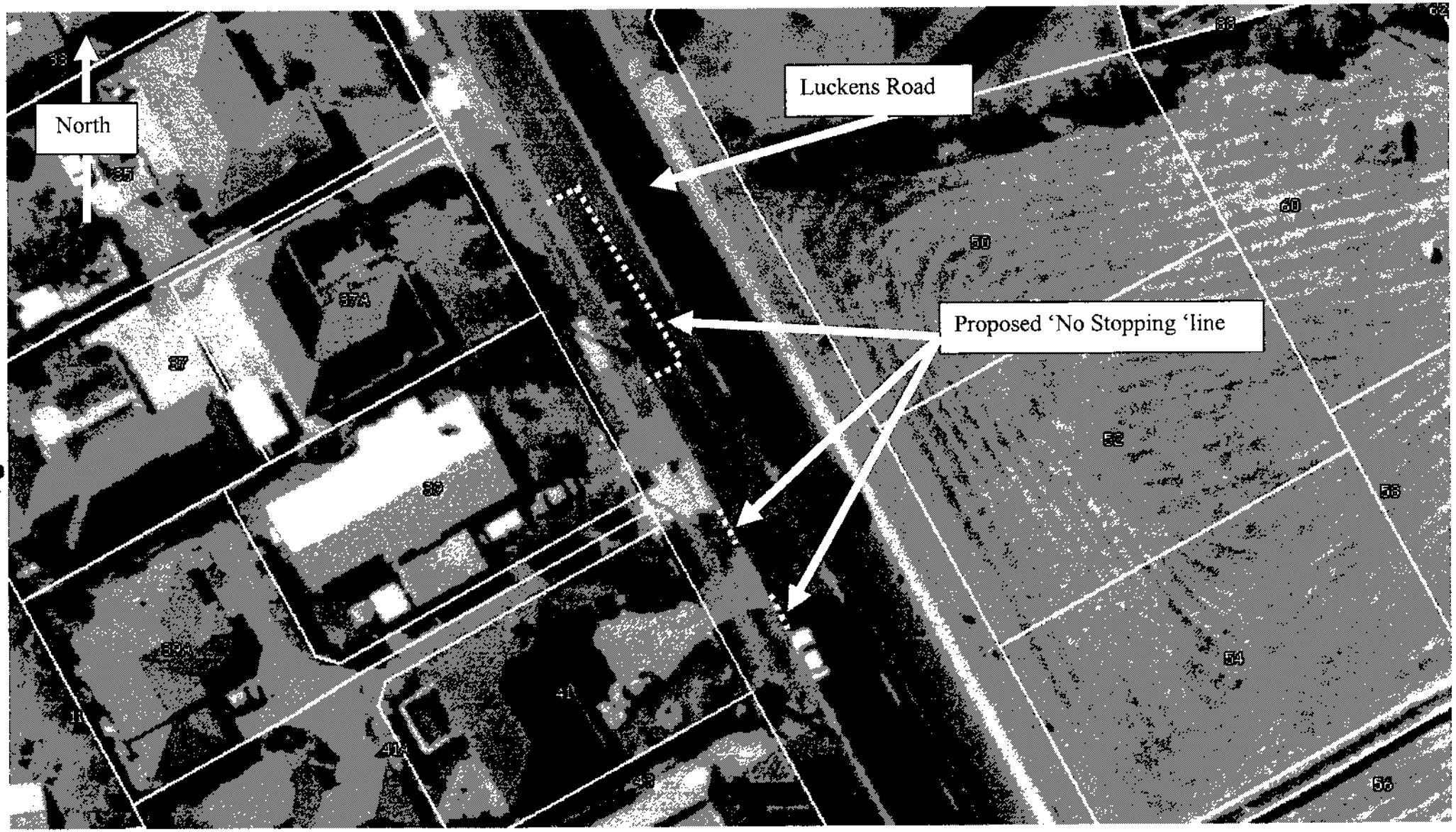

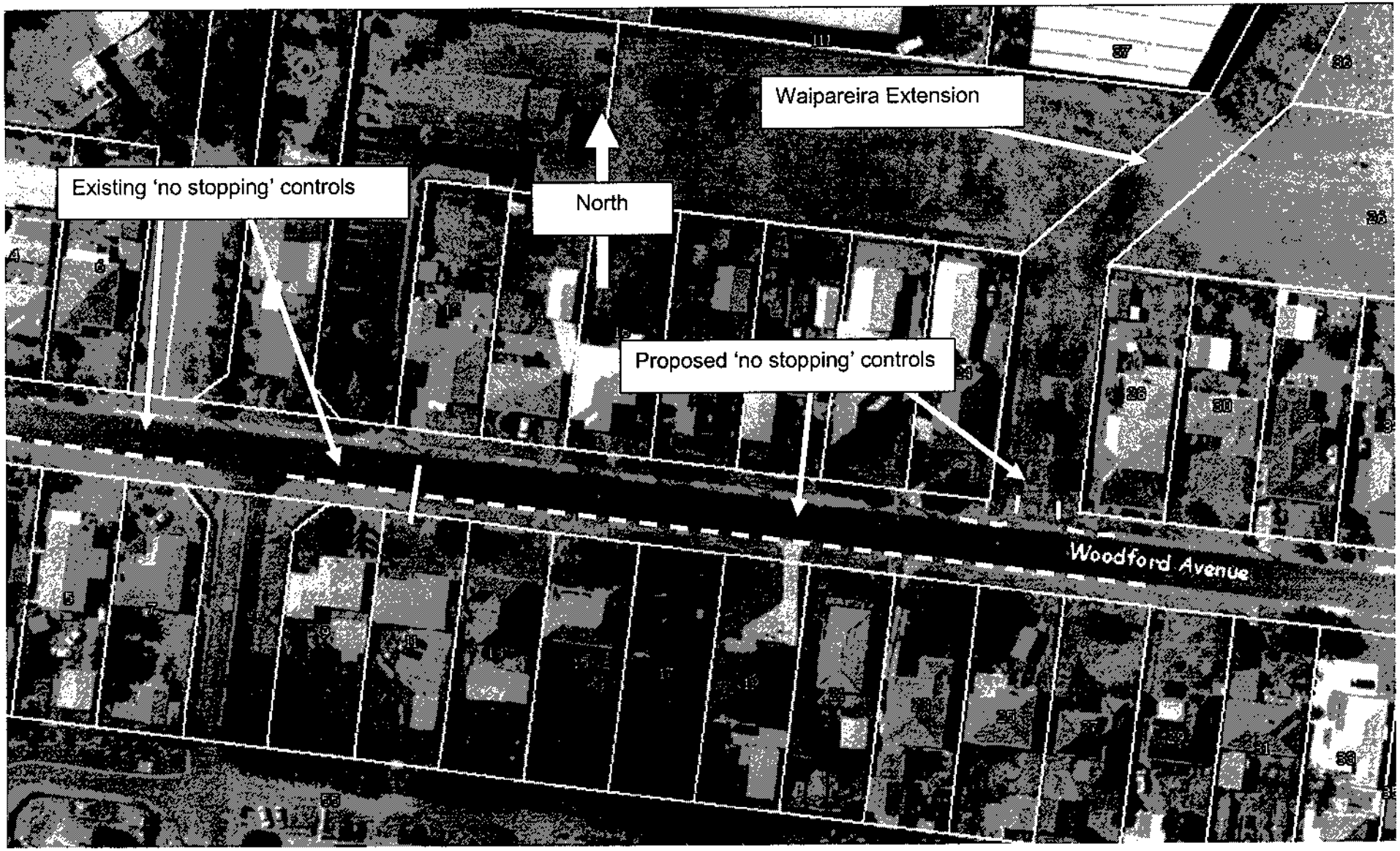
Waipareira Extension
Existing 'no stopping' controls
North
Proposed 'no stopping' controls
Woodford Avenue

A5