

Option 2 (Not Recommended)

Luckens Road

North

Proposed 'No Stopping' lines

Bermleigh Terrace

Proposed bus stop markings

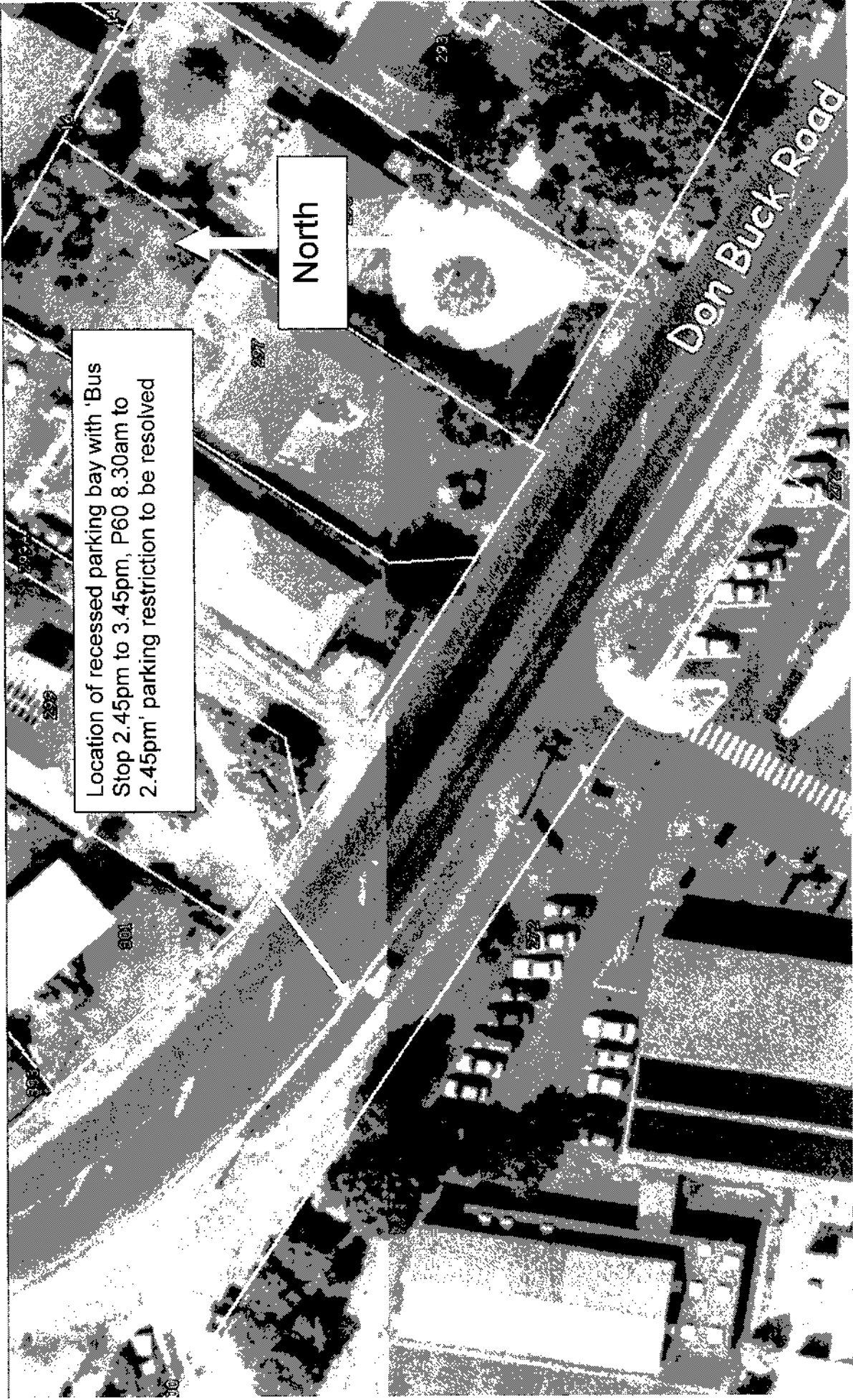

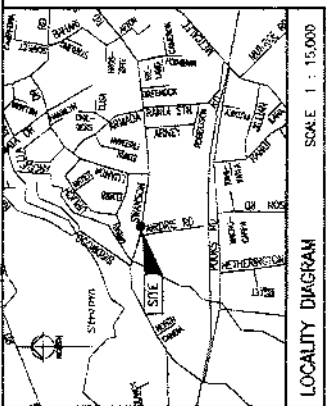

- NOTES:**
1. Levels in terms of Tennant (T.S.) datum.
 2. Section 17.5m x 17.5m CONC. INHILL SURFACE FINISHED WITH STENCILED CONCRETE PATTERNS (Groundwork) COLOUR - TERRACOTTA.
 3. At work to comply with Waitakere City Council's Code of Practice for City Infrastructure and Land Development.
 4. The location of the existing services (water, gas, sewer, stormwater) are shown on the plan and sections of the existing services below the ground level.
 5. All proposed work to be done in accordance with the relevant standards and specifications.
- NOTE:**
- UNDERGROUND UTILITIES SUCH AS POWER, TELECOM, GAS AND WATER ARE NOT SHOWN ON THE DRAWING (SEE NOTE 4).

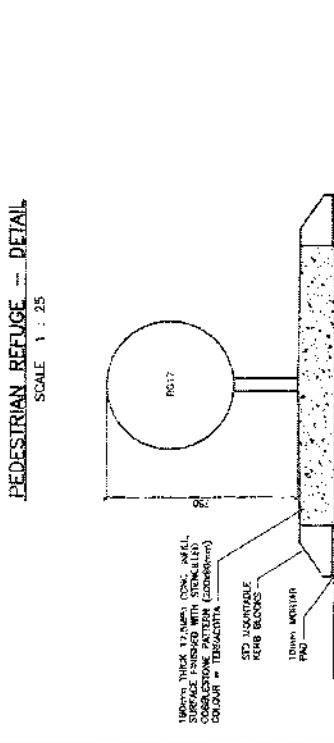
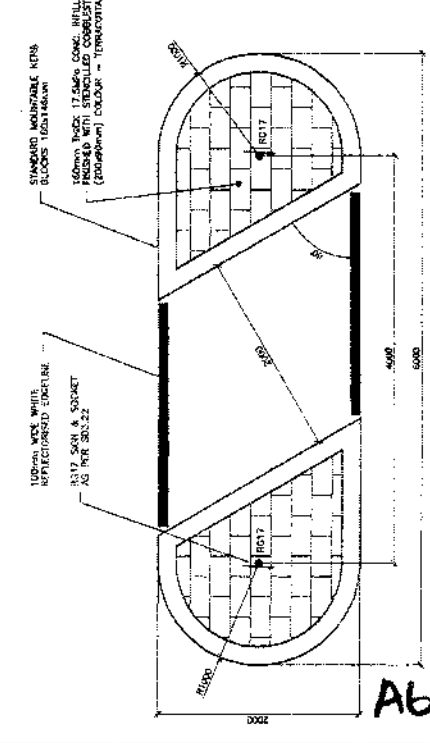

- ROADMARKING NOTES:**
1. All road markings to comply with NZS 4812. Method of marking to be agreed with NZS 4812. Markings, unless otherwise indicated, to be in white.
 2. All signs to comply with NZS 4812. Signs to be in white on a black background. Signs to be in white on a black background. Signs to be in white on a black background.
 3. All signs to be in white on a black background. Signs to be in white on a black background. Signs to be in white on a black background.
 4. All signs to be in white on a black background. Signs to be in white on a black background. Signs to be in white on a black background.
 5. All signs to be in white on a black background. Signs to be in white on a black background. Signs to be in white on a black background.
 6. All signs to be in white on a black background. Signs to be in white on a black background. Signs to be in white on a black background.
 7. All signs to be in white on a black background. Signs to be in white on a black background. Signs to be in white on a black background.
 8. All signs to be in white on a black background. Signs to be in white on a black background. Signs to be in white on a black background.

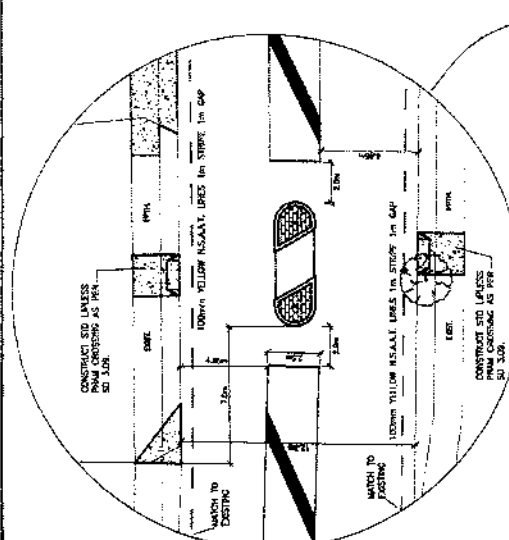

- LEGEND**
- EXISTING**
- Electricity
 - Water
 - Gas
 - Stormwater
 - Telecom
 - Power
 - Other
- PROPOSED**
- Proposed Pedestrian Refuge
 - Proposed Traffic Island
 - Proposed Road Markings
 - Proposed Signs
 - Proposed Fencing
 - Proposed Planting

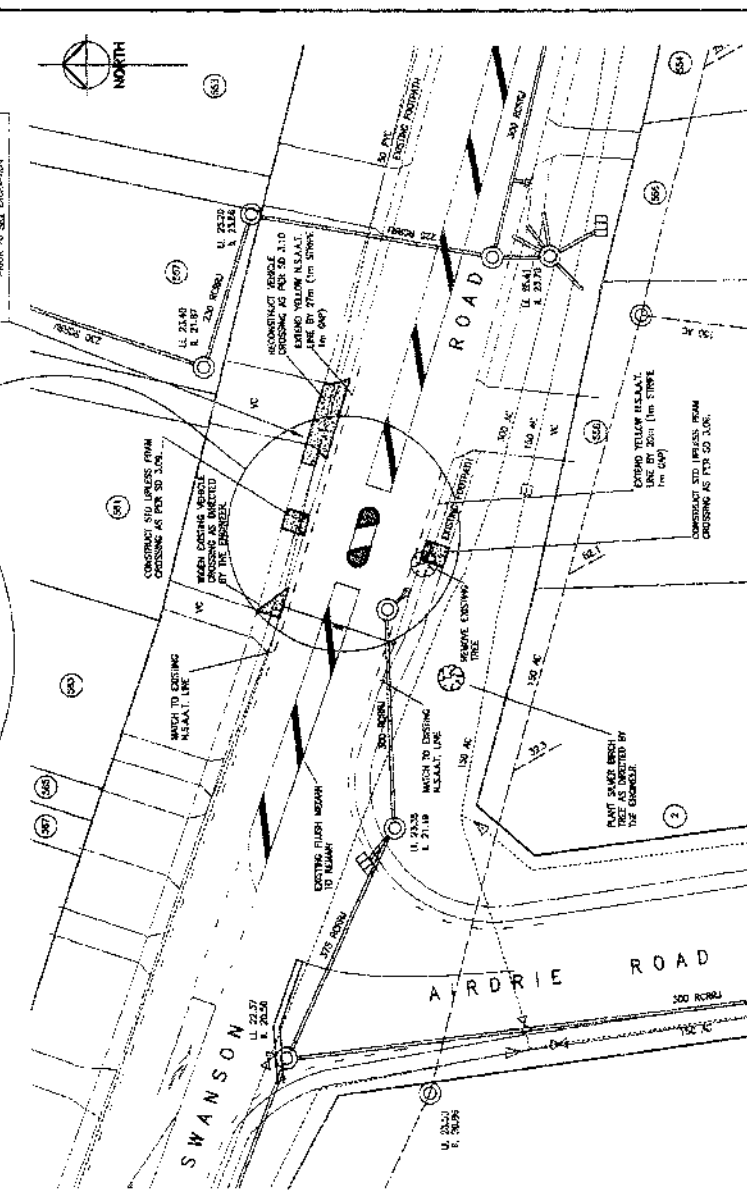

| | | | | | | | |
|--------------|--|-------------|------|----|------|----------------|---------|
| SURVEYED | | DATE | 3/05 | BY | 3/05 | PROJECT NO. | 14801 |
| DRAWN | | DATE | 3/05 | BY | 3/05 | CONTRACT NO. | TA04530 |
| CHECKED | | DATE | | BY | | ORIGINAL SCALE | 1 : 250 |
| DESIGN CHECK | | DATE | | BY | | SHEET NUMBER | 1 |
| DWG FILE | | RD14801.dwg | | | | ORIGINAL SCALE | 1 : 250 |
| | | | | | | PROJECT NO. | 14801 |
| | | | | | | CONTRACT NO. | TA04530 |
| | | | | | | SHEET NUMBER | 1 |
| | | | | | | ORIGINAL SCALE | 1 : 250 |

WAITAKERE CITY COUNCIL

558 SWANSON ROAD (AIRDRIE RD)

PROPOSED MINOR SAFETY IMPROVEMENTS

PEDESTRIAN REFUGE - PLAN

SCALE 1 : 250

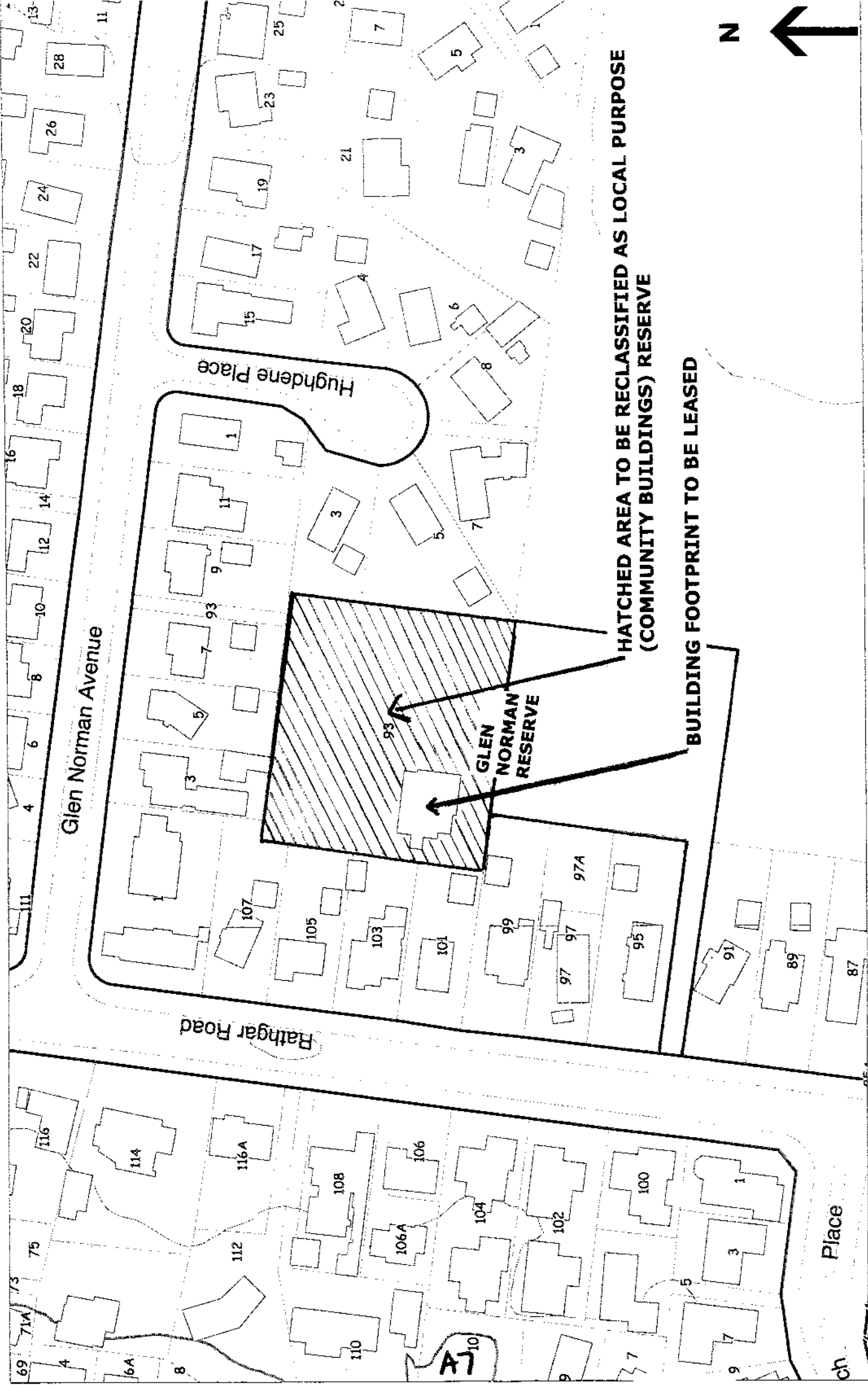

MAP OF LOCATION OF GLEN NORMAN RESERVE