

Lincoln Park Avenue

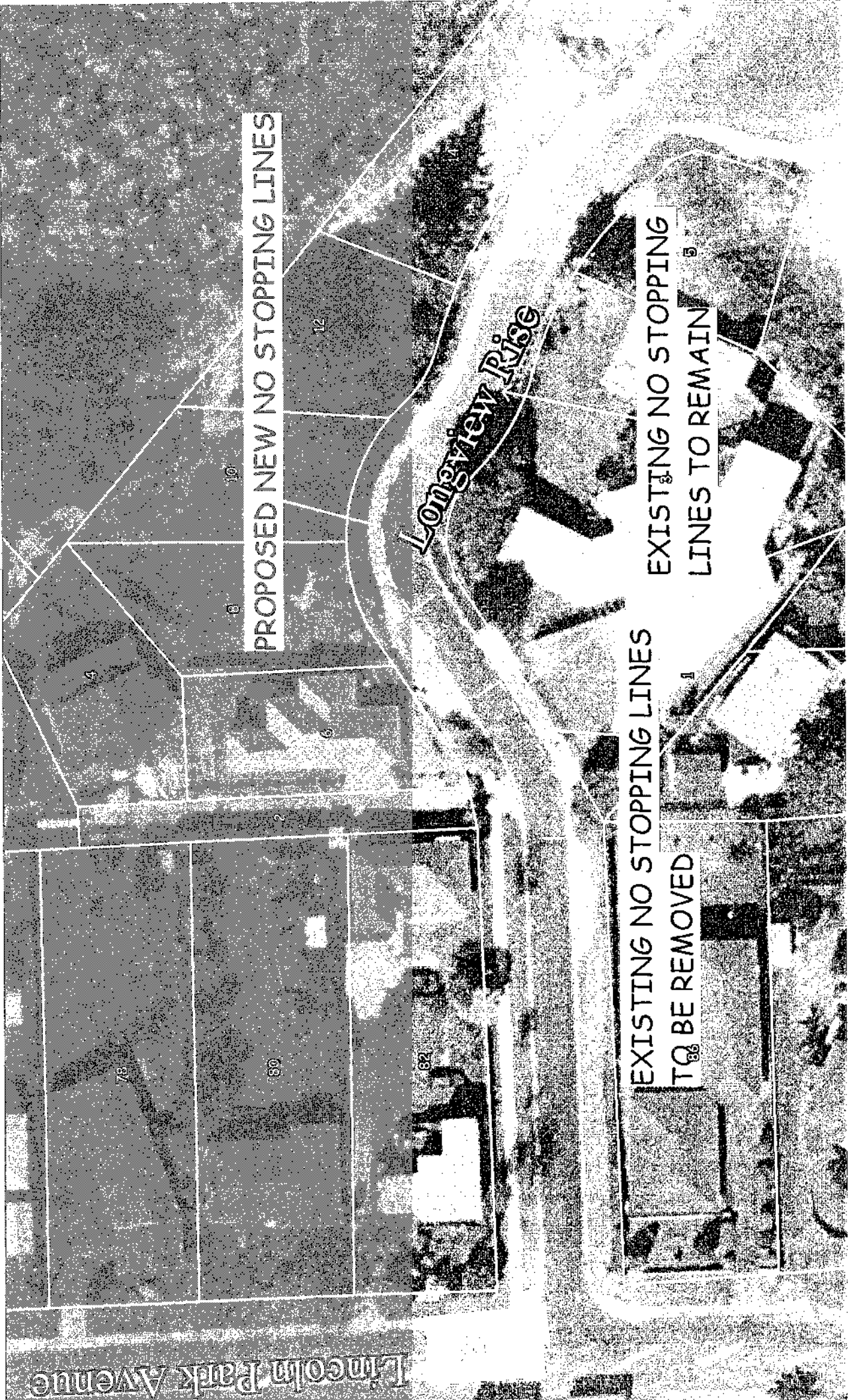

PROPOSED NEW NO STOPPING LINES

EXISTING NO STOPPING LINES
TO BE REMOVED

EXISTING NO STOPPING
LINES TO REMAIN

Longview Ridge

Geordie Street

Proposed No Stopping Lines

RG-6

Give Way Sign

STURGES ROAD

Proposed Give Way Control

Ad

55

57

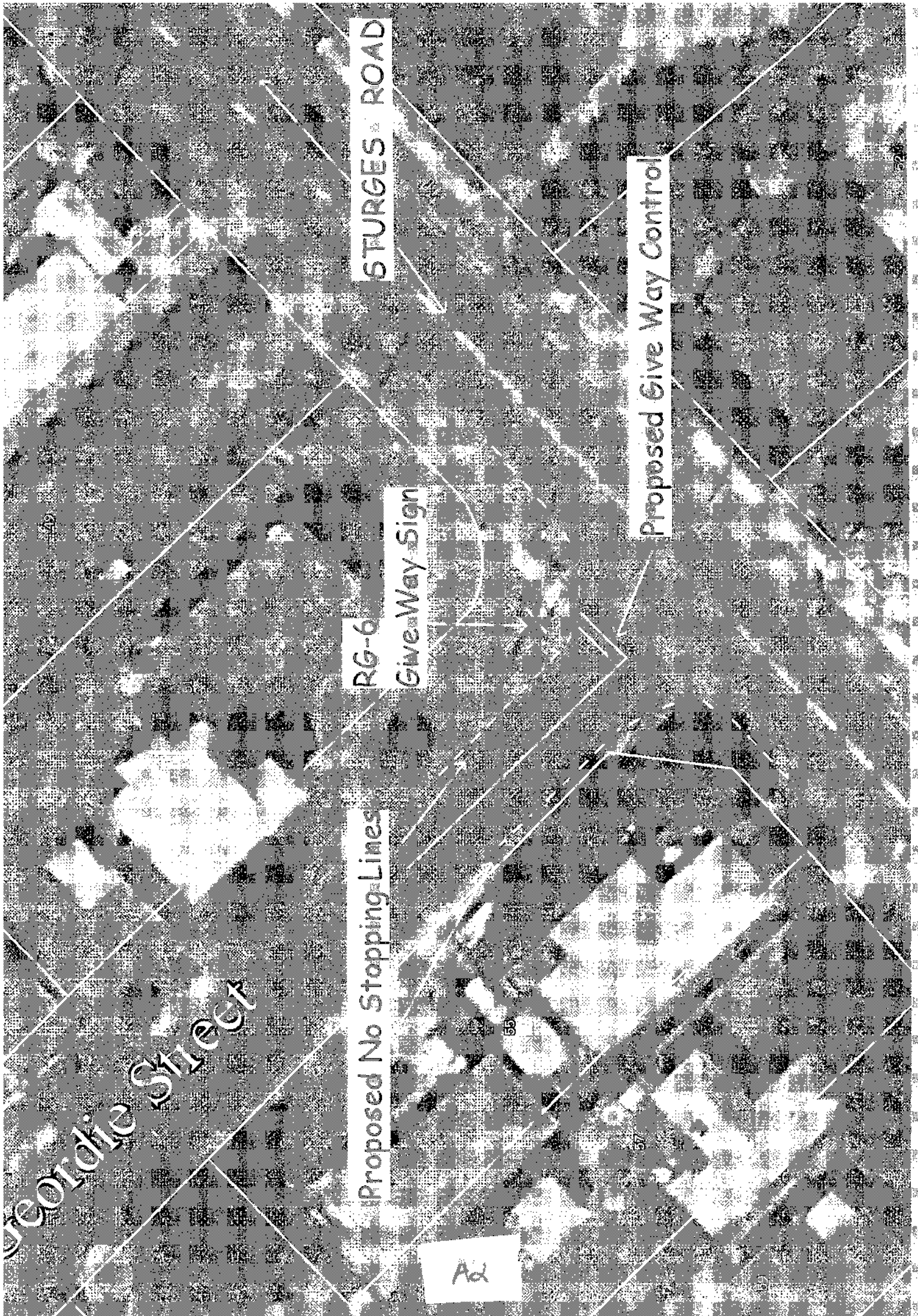

ENGINEERING SECTION
LAND TRANSPORT SAFETY AUTHORITY

Key	First street	D	Landmark or second street	Number	Date	Day Time	Description of Events	Crash Factors	Conditions	Inter	Total
		I						(ENV = Environmental factors)		J C U n	Inj
										e n t c r A E I	
										t h t l T R N	
					DD/MM/YY	DAY	HHMM				
1	LUANDA DRIVE	I	WAITEMATA DRIVE	39951	07/10/99	THU 0655	CAR1 EBD on LUANDA DRIVE hit CAR2 crossing at right angle from right		Dry Overcast Fine	X GWay	
2	WAITEMATA DRIVE		20N LUANDA DRIVE	42926	22/12/99	WED 2130	CAR WBD on WAITEMATA DRIVE hit parked veh		Dry Dark Fine	Nil	
3	WAITEMATA DRIVE	I	LUANDA DRIVE	36680	06/09/00	SUN 1100	CAR1 NBD on WAITEMATA DRIVE hit CAR2 crossing at right angle from right		Dry Bright Fine	X GWay	
4	WAITEMATA DRIVE	I	LUANDA DRIVE	03306	08/09/01	SAT 0945	CAR1 WBD on LUANDA DRIVE hit CAR2 crossing at right angle from right	CAR2 : failed to give way at give way sign, didn't check when required to give way to traffic from another direction	Dry Bright Fine	X GWay	2
5	LUANDA DRIVE	I	WAITEMATA DRIVE	46349	30/11/01	FRI 2200	CAR1 WBD on LUANDA DRIVE hit CAR2 crossing at right angle from right		Wet Dark Showers X GWay		
6	WAITEMATA DRIVE	I	LUANDA DRIVE	30580	12/01/02	SAT 1600	VAN EBD on LUANDA DRIVE lost control turning right, hit fence	ENV : road slippery (rain)	Wet Twillite Showers X Nil		
7	LUANDA DRIVE	I	WAITEMATA DRIVE	41335	09/07/02	WED 1500	CAR1 WBD on LUANDA DRIVE hit CAR2 crossing at right angle from right		Wet Bright Fine	X GWay	
8	WAITEMATA DRIVE		30N LUANDA DRIVE	03726	04/09/02	WED 1700	CAR2 turning right hit by oncoming CAR1 SBD on WAITEMATA DRIVE	CAR1 : failed to give way when turning to non-turning traffic CAR2 : didn't check when required to give way to traffic from another direction ENV : entering or leaving private house/farm	Wet Overcast Fine	D Nil	1
9	WAITEMATA DRIVE	I	LUANDA DRIVE	02241	11/03/03	TUE 1154	CAR WBD on LUANDA DRIVE hit VAN crossing at right angle from right	VAN : didn't check when required to give way to traffic from another direction, failed to give way at give way sign	Wet Overcast Heavy Rain X GWay	X GWay	2 2
10	LUANDA DRIVE	I	WAITEMATA DRIVE	02122	05/04/03	SAT 1645	CAR1 WBD on LUANDA DRIVE hit CAR2 crossing at right angle from right	CAR2 : didn't check when required to give way to traffic from another direction, failed to give way at give way sign	Dry Bright Fine	X GWay	1 1
11	WAITEMATA DRIVE	I	LUANDA DRIVE	35062	15/05/03	THU 1408	CAR EBD on LUANDA DRIVE hit VAN crossing at right angle from right		Dry Bright Fine	X GWay	

A3

