

Organisation:	Address:	PO Box 45326 Te Atatu WAITAKERE 0651	Ward Location:	Henderson
			Parent Body:	Retailers Association
			Incorpor. Society:	Yes
	Fax:		Membership:	
	Phone:	8347900	GST Registered:	Yes
			GST #:	99 973 293

Other Funding:

Application:

CWF App #:	1235	Contact:	Diane
Contact:	Greame	Surname:	Voordouw
Surname:	Smith	Phone:	834-6789
Phone:	34-0025	Evening:	021 960 309
Evening:	021 468 577		

Purpose of Grant: Spring Festival event

Project Details: Spring festival held to celebrate the dynamic schools and community of Te Atatu Peninsula and promote the village shopping centre.

Increased awareness of and appreciation of the unique character of the Peninsula and it's ever-improving services and community strengths - "a suburb on the up".

Who will benefit? Schools, families and businesses as well as the general community, churches and services through the increased awareness and appreciation.

Comments:

Project Start Date:	16-Oct-2009	Project End Date:	16-Oct-2009
Major. of Particip.:	Henderson	Part Funding OK:	Yes
Committee:	Henderson Community Board	Spec. Ethn. Group:	All Ethnicities
Cult/Ethnic Group:	OTHER - Other	Strat. Outcome:	COMMS - Strong Communities
Priority Group:		Project Type:	PROJECT - Project / Events

Cost Description	Cost	Income Description	Income
Traffic Management	\$1,000.00	Total Contribution:	\$0.00
Advertising and Posters	\$1,000.00		
Total Cost:	\$2,000.00		
Eligible: Yes	Requested:	Recommended:	
	\$2,000.00	\$	1,125.00

Organisation:

Address: 4/27 Waipareira Avenue
Henderson
WAITAKERE 0610

Ward Location: Citywide

Parent Body:
Incorpor. Society: Yes
Membership: 150

Fax:
Phone: 8353626

GST Registered: Yes
GST #: 67/848/896

Other Funding:

Round		Project Summary	Requested	Allocated	Completed
2003	CFCSP	Sports equipment	\$2,723.00	\$2,700.00	Yes
2003/1	CFCCNZ	Cultural Performances	\$4,931.00	\$1,500.00	Yes
2003/2	CFOSC	School holiday programme 2003/2004	\$3,160.00	\$950.00	Yes
2004/2	CFCCNZ	Teaching Maori arts and culture	\$5,000.00	\$2,795.00	Yes
2008	CFCWF	Women's breakfast	\$2,171.70	\$1,020.00	Yes
2008	CFCAAF	Rates Assistance	\$1,123.60	\$123.60	

Application:

CWF App #:	1236	Contact:	Arohanui	Contact:	Veronica
Surname:	Vause	Surname:	Allen	Phone:	835-3626
Phone:	835-3626	Evening:	021 161 9526	Evening:	027 257 1632

Purpose of Grant: Waitakere womens event

Project Details: We are inviting women from all over Henderson to come and join us with the hope of being able to empower them, inspire them, strengthen, revitalise and connect/network women through key speakers, food, enthusiastic team of support women who will follow up with them, make connections happen and create a database of these women with the objective of building and strengthening relationships, networks and mini communities of women within a greater community.

Community Benefits- As women are the integral part of the family unit and families make up a community through strengthening women, empowering them to be all that they can be within their families, inspiring them to take hold of their tomorrow, and revitalising them, you can expect a flow on affect causing change (improvement in their families and thus in the community.

Comments:

Project Start Date:	16-Oct-2009	Project End Date:	16-Oct-2009
Major. of Particip.:	Henderson	Part Funding OK:	Yes
Committee:	Henderson Community Board	Spec. Ethn. Group:	All Ethnicities
Cult/Ethnic Group:	OTHER - Other	Strat. Outcome:	COMMS - Strong Communities
Priority Group:	WOMEN - Women	Project Type:	PROJECT - Project / Events

Cost Description	Cost	Income Description	Income
Venue Hire	\$56.25	Event savings	\$1,000.00
Catering	\$2,430.00	Fundraising	\$800.00
Printing of flyers	\$280.00	Total Contribution:	\$1,800.00
Equipment hire	\$375.00		
Donation to speaker	\$250.00		
Audio person	\$250.00		
Total Cost:	\$3,641.25		

Eligible: Yes **Requested:** \$1,841.25 **Recommended:** \$ 1,125.00

A3

**CFCWF Application: INTEGRATED NEUROLOGICAL REHAB
FOUNDATION**

Funding Round: 2009

Printed: 22 Oct 2009

Organisation:

Address: PO Box 21504
Henderson
WAITAKERE 0650

Ward Location: Henderson
Parent Body:
Incorpor. Society: Yes
Membership: 50
GST Registered: Yes
GST #: 60/576/866

Fax:
Phone: 8366830

Other Funding:

Round	Project Summary	Requested	Allocated	Completed
2005/1	CFCCNZ Expressive arts programme for people with disabilities	\$2,387.29	\$1,700.00	Yes
2006/2	CFCCNZ Expressive arts programme	\$4,000.26	\$2,000.00	Yes
2006/2	CFFWVR Extensions to rehabilitation facility	\$1,408.38	\$1,157.00	Yes
2008	CFCWF rehab program 4 neurological disorders	\$1,500.00	\$875.00	Yes
2009/1	CFCCNZ Expressive arts program for people with disabilities	\$2,779.05	\$2,000.00	

Application:

CWF App #: 1238
Contact: Inna
Surname: Shoshina
Phone: 836-6830
Evening: 021-274-47747

Contact: Janet
Surname: Coulson
Phone: 836-6830
Evening:

Purpose of Grant: Purchase of vacuum cleaner and refrigerator

Project Details: Last year we completed a major extension to our Centre and we need a vacuum cleaner and refrigerator for our Centre. Our foundation provides rehabilitation services for people with neurological disorders, such as strokes, parkinsons, MS, head injuries and CP. Our services are free to our clients.

The benefit is that the facility is clean, the food for our clients and ourselves are stored safely.

Comments: Revenue for 2008 - \$175,308.00
Expenses for 2008 - \$183,334.00
Deficit for 2008 - \$8,026.00

Current bank balance - \$4,807.74 overdraft.

Project Start Date:
Major. of Particip.: Henderson
Committee: Henderson Community Board
Cult/Ethnic Group: OTHER - Other
Priority Group: DISABLED - Disabled

Project End Date:
Part Funding OK: Yes
Spec. Ethn. Group: All Ethnicities
Strat. Outcome: COMMS - Strong Communities
Project Type: EQUIPMENT - Equipment

Cost Description	Cost	Income Description	Income
Elba Refridgerator	\$1,180.00	Our contribution	\$123.56
Vacuum Cleaner	\$443.56	Total Contribution:	\$123.56
Total Cost:	\$1,623.56		

Eligible: Yes
Requested: \$1,500.00
Recommended: \$ 1,125.00

A4

Organisation:

Address: 1/106 McLeod Road
Te Atatu South
WAITAKERE 0610

Fax: 8374369
Phone: 8361512

Ward Location: Henderson
Parent Body:
Incorpor. Society: Yes
Membership:
GST Registered:
GST #:

Other Funding:

Round	Project Summary	Requested	Allocated	Completed
2008	CFCWF provide free santa parade / day	\$1,500.00	\$800.00	Yes

Application:

CWF App #: 1245
Contact: Jenny
Surname: Atkins
Phone: (09)836-1512
Evening: 027 268 1468
027 268 1468

Contact: Sharon
Surname: Young
Phone: (09)834-9020
Evening: 021 027 23577

Purpose of Grant: Santa Parade and fun Day at Te Atatu Peninsula
Project Details: We will be using the funds for the Santa Parade and fun day held on the Te Atatu Peninsula.
After nearly 1 year planning this event the outcome is always so organised that the community really enjoy the parade and fun day. It gives children the opportunity to welcome Santa and also play and ride on all activities for free.

Comments: Income for 2008 - \$12,300
Expenditure for 2008 - \$16,000
Deficit for 2008 - \$3,700

Current bank balance - \$12,770.69 (as of 26/07/2009)

Project Start Date: 05-Dec-2009	Project End Date: 31-Dec-2009
Major. of Particip.: Henderson	Part Funding OK: Yes
Committee: Henderson Community Board	Spec. Ethn. Group: All Ethnicities
Cult/Ethnic Group: OTHER - Other	Strat. Outcome: COMMS - Strong Communities
Priority Group: CHILD - Children	Project Type: PROJECT - Project / Events

Eligible: Yes **Requested:** \$800.00 **Recommended:** \$ 800.00

AS

Organisation:

Address: 23 Kellett Road
Ranui
WAITAKERE 0612

Fax:

Phone: 8321234

Ward Location: Henderson

Parent Body:

Incorpor. Society: Not Applicable

Membership:

GST Registered: No

GST #:

Other Funding:

Application:

CWF App #: 1246

Contact: Jessica

Surname: Richards

Phone: (09)832-1234

Evening: 021 411 163

Contact: Julie

Surname: Wright Winslow

Phone:

Evening:

Purpose of Grant: Room hire and advertising

Project Details: Slingbabies is a community group dedicated to promoting 'babywearing' in our area. We have established and run a teaching library of baby carriers and provide free monthly workshops. We need funding to be able to expand the library plus brochures/pamphlets, signs and business cards for promotion of the group. Especially at the upcoming parent and child show.

Promotes bonding for mother and baby and indeed any family member who wears baby. Reduces stress on the family unit, which is especially important in the early weeks. It helps with promoting breastfeeding. It is cheap - able to make a carrier from household fabrics if needed, which makes it accessible to all socio-economic groups.

Comments:

Project Start Date: 05-Oct-2009 **Project End Date:** 30-Jul-2010

Major. of Particip.: Henderson **Part Funding OK:** Yes

Committee: Henderson Community Board **Spec. Ethn. Group:** All ethnicities

Cult/Ethnic Group: OTHER - Other **Strat. Outcome:** COMMS - Strong Communities

Priority Group: WOMEN - Women **Project Type:** OTHER - Other

Cost Description	Cost	Income Description	Income
Signage, flyers and business cards	\$503.00	Total Contribution:	\$0.00
Room hire	\$904.00		
Total Cost:	\$1,407.00		
Eligible: Yes	Requested:	Recommended:	
	\$1,431.88	\$	1,073.91

A6

Organisation:	Address:	PO Box 21526 Henderson WAITAKERE 0650	Ward Location:	Henderson
	Fax:	8384488	Parent Body:	
	Phone:	8384455 X 205	Incorpor. Society:	Yes
			Membership:	
			GST Registered:	Yes
			GST #:	76/209/340

Other Funding:	Round	Project Summary	Requested	Allocated	Completed
	2004/1	CFCCNZ Creative Careers Day 2004	\$4,810.00	\$2,500.00	Yes
	2004/2	CFCCNZ Mosaic Tile mural	\$4,855.00	\$3,395.00	Yes
	2008/1	CFCCNZ 4 art workshops in conjunction with Matariki	\$2,710.00	\$2,200.00	Yes
	2009/2	CFCCNZ Arts and cultural activity Open Weekend	\$4,960.00	\$4,000.00	

Application:	CWF App #:	1251	Contact:	Martin	Contact:	Shelley
	Surname:	Slutcliffe	Surname:	France	Phone:	838-4455 ext 213
	Phone:	838-4455 ext 205	Phone:	838-4455 ext 213	Evening:	027 203 9691
	Evening:	021 1303 496	Evening:	027 203 9691		

Purpose of Grant: Operational costs of running Summer School

Project Details: Summer School is one of the main educational highlights on the CEAC calendar, as it enables us as a community to create a strong connection with Waitakere residents, and the wider community. The educational workshops are open to Senior School students (15 yrs and up) as well as adults.

The Summer School delivers students a full week of immersion in cultural activities. In addition to practical workshops, there is a "tutor showcase" presented by the participating tutors. Students showcase their work in an "open afternoon" to family and friends and the general public. The cafe will be open all week for the public to come in and use so visitors can soak up the ambience of the Summer School environment. Visitors can also visit the exhibition in the gallery. The Pacifica Centre will also be open for visitors (as the Tiuarvar course for Summer School). This precinct is an invaluable resource for the community.

Comments:

Project Start Date:	17-Jan-2010	Project End Date:	25-Jan-2010
Major. of Particip.:	Henderson	Part Funding OK:	Yes
Committee:	Henderson Community Board	Spec. Ethn. Group:	All Ethnicities
Cult/Ethnic Group:	OTHER - Other	Strat. Outcome:	COMMS - Strong Communities
Priority Group:		Project Type:	PROJECT - Project / Events

Cost Description	Cost	Income Description	Income
Waitakere city Council Food License	\$350.00	Students Fees	\$26,690.00
Operational and Venue Costs	\$800.00	Total Contribution:	\$26,690.00
Advertising	\$4,000.00		
Materials	\$1,920.00		
Tutor Costs	\$21,120.00		
Total Cost:	\$28,190.00		
Eligible: Yes	Requested:	Recommended:	
	\$1,500.00	\$	1,125.00

A7

Organisation:	Address:	PO Box 21211 Henderson WAITAKERE 0650	Ward Location:	Waitakere
	Fax:		Parent Body:	
	Phone:	8384820	Incorpor. Society:	Yes
			Membership:	
			GST Registered:	Yes
			GST #:	90/270/966

Other Funding:

Round		Project Summary	Requested	Allocated	Completed
2003	CFCWF	McLaren Park Youth Event	\$1,300.00	\$1,300.00	Yes
2004	CFCWF	Youth event	\$1,300.00	\$1,300.00	Yes
2005	CFCWF	Support for School Holiday programme	\$1,500.00	\$1,200.00	Yes
2005	CFOSC	Support for School holiday programmes at Henderson South School	\$5,000.00	\$2,380.00	Yes
2006	CFCAAF	Rates assistance 64d Bruce McLaren Road	\$967.67	\$775.00	Yes
2006	CFCWF	Upgrade of facility	\$1,500.00	\$885.00	Yes
2006	CFOSC	School holiday programme for Henderson South	\$3,594.00	\$1,750.00	Yes
2006/2	CFCCNZ	Documentary Photography project	\$5,000.00	\$2,500.00	Yes
2007	CFCWF	Help with activities' costs for their festival	\$1,500.00	\$1,500.00	Yes
2007	CFOSC	Henderson South Primary School holiday programme	\$2,627.00	\$2,627.00	
2007	CFCAAF	Rates assistance	\$980.00	\$980.00	Yes
2007	CFYF	Youth based program	\$6,000.00	\$6,000.00	Yes
2008	CFCAAF	Rates Assistance		\$1,093.96	Yes
2008	CFCWF	festival	\$1,200.00	\$750.00	Yes
2008	CFOSC	Out of School Care Fund		\$3,000.00	
2009/1	CFCCNZ	Mural on wall at Starforth Reserve, McLaren Park	\$3,131.81	\$2,500.00	

Application:

CWF App #:	1249	Contact:	Rochana	Contact:	Gladdys
Surname:	Sherward	Surname:	Hemopo		
Phone:	(09)838-4820	Phone:	(09)838-4820		
Evening:	021 465 229	Evening:			

Purpose of Grant: Help with expenses for the Community festival

Project Details: People Pride Place MPHS Community Festival is a free event. The purpose is to offer experiences and opportunities to all people's in this community that is low decile and has a 9.1% unemployment compared to 5.7% Waitakere City wide. This festival also brings together other community groups (Henderson Valley play centre and local schools), Trainsmart, local church's etc by providing opportunity to hold information and door stalls. The Rock Climbing wall will be completely free to the public. Therapeutic petting farm will also be free to the public.

The stage provides opportunity for local talent to show case to the community. This has been a platform for many who have started here and have gone on further to develop their talents like Grace Ikanaso, Hypnosis Hip Hop, Limit Break Hip Hop, Passion Hip Hop, Henderson High Bollywood.

All food stalls sell food at a max of \$3.00 making food affordable to all.

Comments:

Project Start Date:	14-Nov-2009	Project End Date:	14-Nov-2009
Major. of Particip.:	Henderson	Part Funding OK:	Yes
Committee:	Henderson Community Board	Spec. Ethn. Group:	All Ethnicities
Cult/Ethnic Group:	OTHER - Other	Strat. Outcome:	COMMS - Strong Communities
Priority Group:		Project Type:	PROJECT - Project / Events

Cost Description	Cost	Income Description	Income
Farmer Pauls	\$400.00	MPHS own money	\$3,000.00
Stage koha and Security	\$754.00	Total Contribution:	\$3,000.00
WCC Stall License	\$115.00		
Administration/Overhead	\$676.00		
Koha/Performers	\$480.00		
Rock Up	\$984.38		
St Johns	\$135.00		
Generator	\$257.06		
Rental of Sound equipment	\$500.00		
Jiggles the clown	\$405.00		
Total Cost:	\$4,706.44		

A8

Eligible:	Yes	Requested:	\$1,706.44	Recommended:	\$ 1,500.00
------------------	-----	-------------------	------------	---------------------	-------------

Organisation:	Address:	PO Box 45082 Te Atatu WAITAKERE 0651	Ward Location:	Henderson
	Fax:		Parent Body:	
	Phone:		Incorpor. Society:	Yes
			Membership:	
			GST Registered:	No
			GST #:	

Other Funding:

Round		Project Summary	Requested	Allocated	Completed
2003	CFCWF	Christmas dinner	\$3,000.00	\$2,375.00	Yes
2004	CFCWF	2004 Community Christmas Dinner	\$3,000.00	\$2,282.00	Yes
2005	CFCWF	Christmas Dinner 2005	\$3,000.00	\$1,195.00	Yes
2006	CFCWF	2006 Community Christmas Dinner	\$3,000.00	\$1,710.00	No
2007	CFCAAF	Rental assistance	\$318.63	\$319.00	Yes
2008	CFCWF	Community Christmas Dinner	\$3,000.00	\$3,000.00	

Application:

CWF App #:	1250	Contact:	Susan
Contact:	María	Surname:	McBride
Surname:	Naber	Phone:	412-7422
Phone:	834-6500	Evening:	027 474 3611
Evening:	027 654 1937		

Purpose of Grant: Christmas day delivers for Meels on Wheels

Project Details: Trolleys (meals on whels) - Christmas Day delivery. A gastronomical delight made to order just for them. Delivered to their door with gifts and a song. It is our pleasure to serve them. Will be meeting a definite growing need for those in the community who can not get out and about. Serve those who delight in friendly contact and conversation. Appreciate something done for them that's at no cost. Delight that someone remembers them on Christmas Day.

Comments: In the policies and guidelines it does state that the Community Board can only fund up to \$250.00 for catering costs. Carelink Trust has asked for \$539.00, hence I am recommending that the Henderson Community Board fund \$1,250

Project Start Date:	07-Jul-2009	Project End Date:	30-Jun-2010
Major. of Particip.:	Henderson	Part Funding OK:	Yes
Committee:	Henderson Community Board	Spec. Ethn. Group:	All Ethnicities
Cult/Ethnic Group:	OTHER - Other	Strat. Outcome:	MULTI - More than One
Priority Group:	OLDER - Older People	Project Type:	PROJECT - Project / Events

Cost Description	Cost	Income Description	Income
Trays, towels and cutlery	\$140.00	Total Contribution:	\$0.00
Lidded Containers	\$50.00		
Gifts	\$250.00		
Tab's, Hats, Earings, Pinnies	\$106.00		
Three phone cards	\$75.00		
Petrol Vouchers	\$90.00		
Cards and Flowers	\$250.00		
Christmas Dinner	\$539.00		
Total Cost:	\$1,500.00		
Eligible: Yes	Requested:	Recommended:	
	\$1,500.00	\$	1,250.00

A9

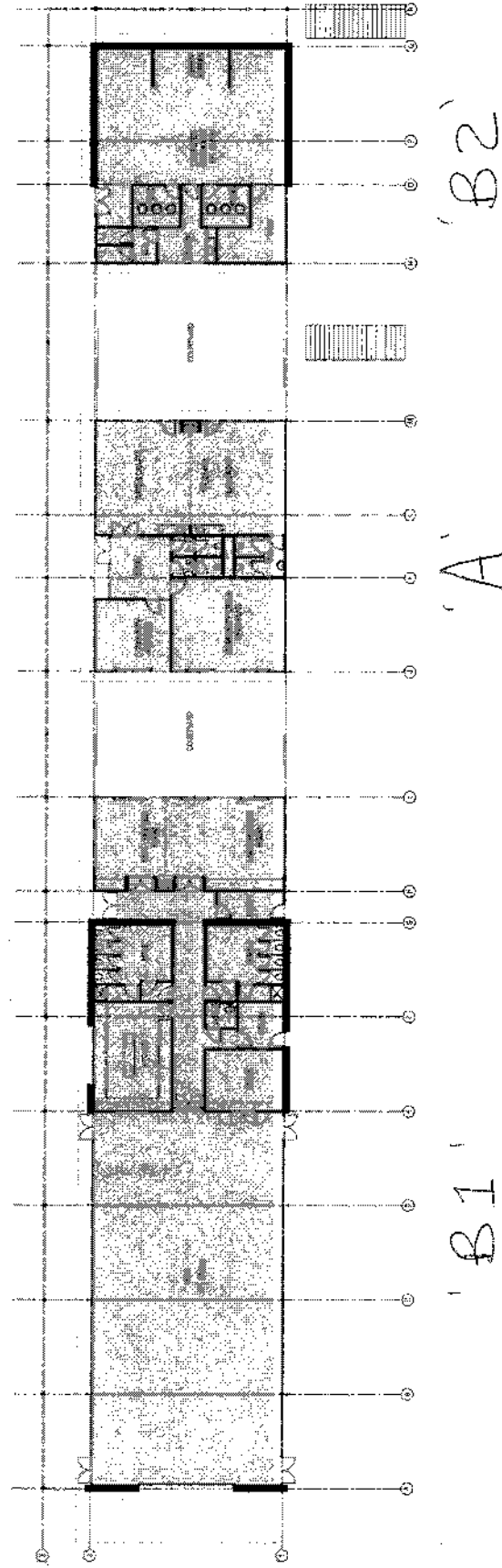

A10



22/09/2009

Corban Green All

Cadastral information from
Land Information New Zealand
Digital Cadastral Database DCDB
Crown Copyright Reserved.



Scale = 1:1,091 @ A4

Services shown on public amenity land are not public drains unless used as through drains. While Council endeavours to provide accurate spatial data no guarantee as to the completeness and accuracy of the data shown on this plan can be given. All information, including levels and locations, are not of survey grade accuracy and should be verified on site. For enquiries about the information shown please phone the call centre (09) 839 0400.



Waitakere City Council
Te Taiā o Waitākere

AX: Waitemata Harbour Foreshore Reserves in Henderson Ward

Reserve Name	Reserve Address
Bridge Avenue Reserve	Bridge Avenue, Te Atatu South
Covil Park	56 Covil Ave, Te Atatu South
Dawnhaven Esplanade	28 Dawnhaven Road, Te Atatu Peninsula
Daytona Strand	Daytona Road, Henderson
Habourview-Orangihina	Harbourview Road, Te Atatu Peninsula
Hughes Esplanade	Matipo Road, Te Atatu Peninsula
Jaemont Strand	Jaemont Strand, Te Atatu South
McCleod Esplanade	McCleod Road, Henderson
McLeod Park	196 McLeod Road, Te Atatu South
Meadow Glade	10 Meadow Crescent, Te Atatu South
Roberts Field	103 Roberts Road, Te Atatu South
Spinnaker Strand	49 Spinnaker Drive, Te Atatu Peninsula
Springbank Esplanade	14 Springbank Lane, Te Atatu Peninsula
Taipari Strand	134 Taikata Road, Te Atatu Peninsula
Tawa Esplanade	2 Wharf Road, Te Atatu Peninsula
The Concourse Strand	The Concourse, Henderson
Tioroa Esplanade	Wairata Place, Te Atatu South
Valron Esplanade	14 Vairon Road, Te Atatu South
Waimanu Bay Reserve	Waimanu Bay Drive, Te Atatu Peninsula
Chapman Strand	14 Chapman Road, Te Atatu Peninsula

BX: Map showing Waitemata Harbour Foreshore Reserves to be included in the Hauraki Gulf Marine Park

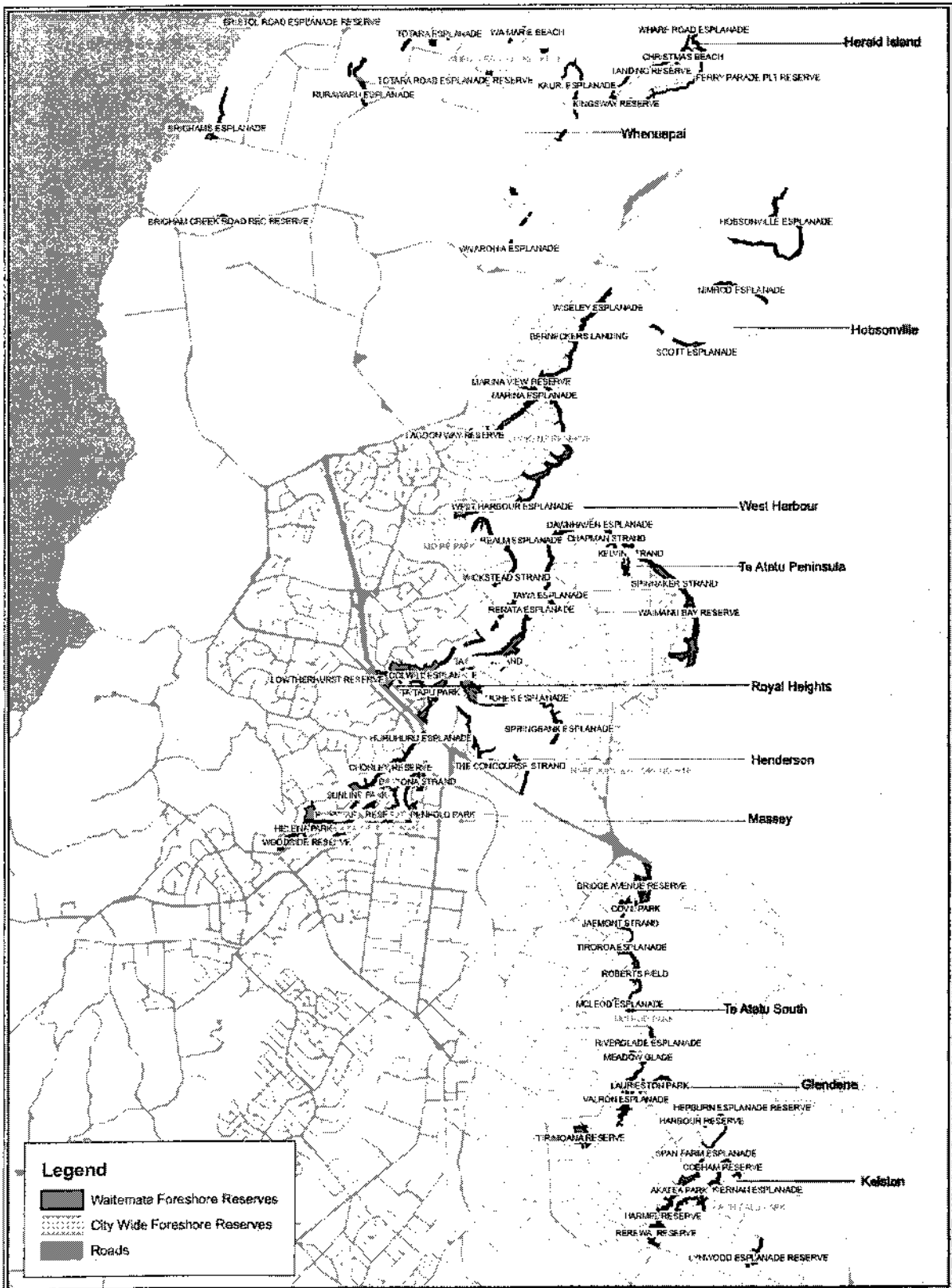

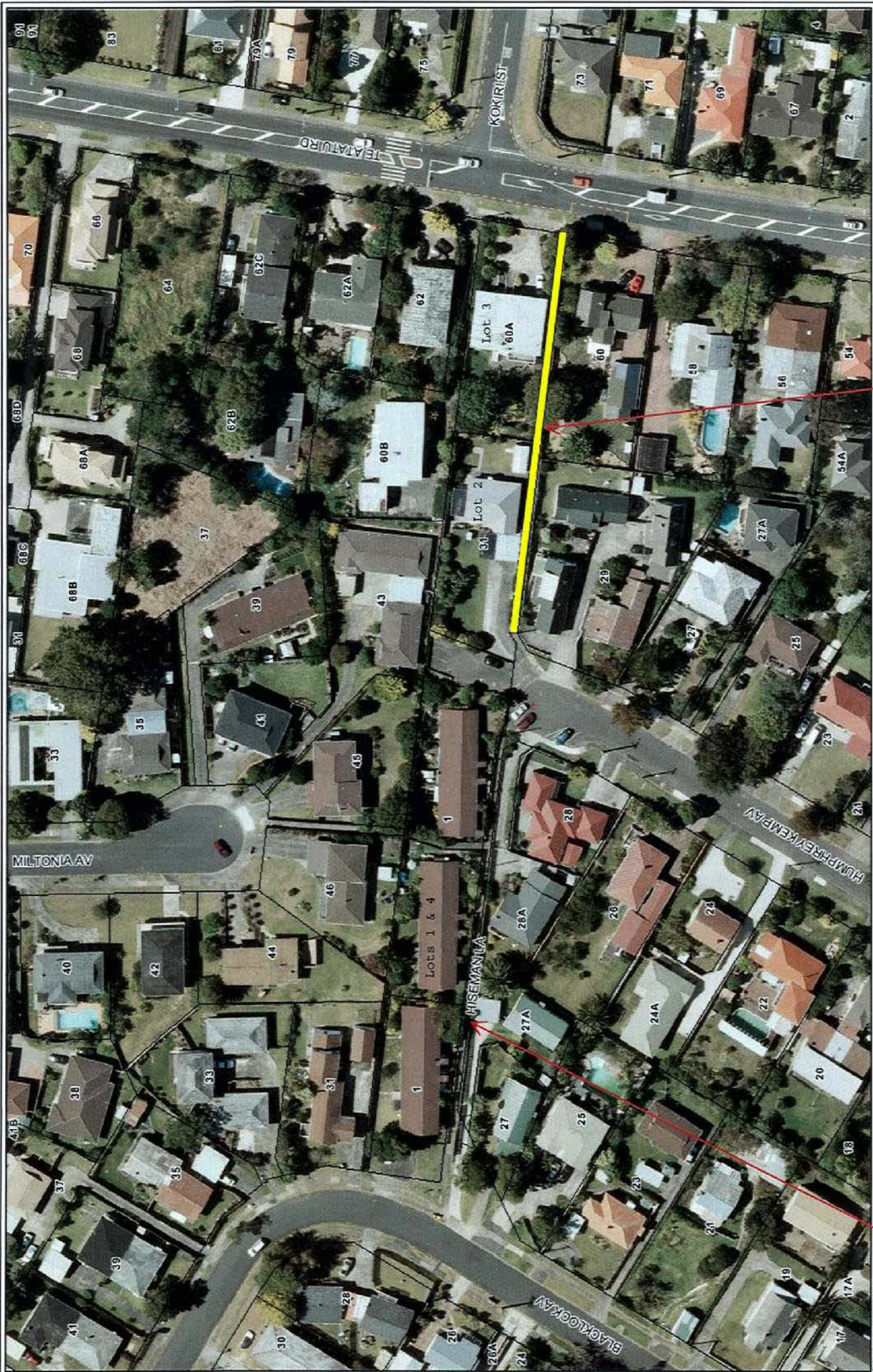

Lot 6 the portion of Hiseman Lane where name change requested.

Hiseman Lane

Lot 5 - the portion of Hiseman Lane that runs past the flats.

Print Date: 22/10/2008

Scale = 1:1,116 @ A4

Services shown on public amenity land are not public drains unless used as through drains. While Council endeavours to provide accurate spatial data no guarantee as to the completeness and accuracy of the data shown on this plan can be given. All information, including levels and locations, are not of survey grade accuracy and should be verified on site. For enquiries about the information shown please phone the call centre (09) 839 0400.

Cadastral information from Land Information New Zealand Digital Cadastral Database DCDB Crown Copyright Reserved



George Fuller
6 Torbay Street
NEW PLYMOUTH
Tele. (06)7532882

**Progress copy for Rita King,
Project & Performance Manager, W.C.C.**

28 August 2003

Dear resident of property in Hiseman Lane Henderson, or of property adjacent to it.

Re: Acceptability of a proposal to change the name of the portion of Hiseman Lane between Humphrey Kemp Ave and Te Atatu Rd. to Fuller Lane.

Firstly, apologies for the impersonal form of address. Your cooperation is sought on the above proposal but I have no means of knowing your name or address.

I write on behalf of myself, brothers Charles, Leslie and Lionel and in memory of our parents John and Emma Fuller and brothers Frederick and Gilbert.

In 1914 our parents, who had migrated from England bought a rough piece of gumland of approximately 3ha on Te Atatu Rd. Along the entire southern boundary was an unformed road reserve now named Hiseman Lane, Henderson. They established an orchard on the property and lived out their lives there, raising six sons.

Our mother pre-deceased our father and when he died there were insufficient funds to subdivide and develop the property so it was sold as a block. In reflection and with a very deep sense of nostalgia, we have now come to the realisation that there is no reference point in Te Atatu Rd. to which we or descendants of our parents can relate. This homestead represented their first and only home together in a new land. Even we who lived our childhood there find absolutely nothing recognisable and we seek an opportunity to have the family name recorded for posterity.

Our investigation of Hiseman Lane reveals that the eastern portion between Humphrey Kemp Ave. and Te Atatu Rd. not only has no access for traffic but there are also no properties fronting onto it and therefore no letterboxes.

We are currently making inquiries with the Waitakere City Council to determine whether a name change of this section of the lane to Fuller Lane would be acceptable and as a primary requirement have gained approval from NZ Post. We are now required to canvass residents to seek their approval.

Since the proposal does not impair the respected integrity of the Hiseman family name, doesn't require any adjustment of postal information and will not impose any cost on residents, we are hopeful it will engender support.

With this objective in mind, a form is enclosed seeking the name and address of residents and their signature hopefully confirming that they have no objection to the name change. A stamped, addressed envelope is enclosed for reply. If no reply has been received by 14th Sept., it is likely that a personal contact will be sought.

AIS

We would prefer that this contact could be personal but that involves problems of both logistics and time. My brothers may, however, be able to overcome these difficulties. If not, they will have resorted to a letterbox drop.

It would no doubt be of interest to you to know what the area looked like in the era of our childhood and why it holds such nostalgic memories. I therefore enclose a copy of an aerial photo taken about 1925, probably by Bob Johnson, an aviator who lived on the intersection of Te Atatu Rd and McLeod Rd. His house is a focal point of the photo and still stands. It is now No 111 and has a stained glass aeroplane in the front door. Our house in the front part of our orchard was demolished long ago but that of our neighbour, now fronting Miltonia Ave survives. We are a weakening link with a time when the most significant feature above the soil level of your property was either grass, trees or a five wire fence.

Three of us recently stood at the lower end of Humphrey Kemp Ave reminiscing over our childhood memories of the specific area at a time when the surroundings were only pasture, a row of shelter pines and our orchard. We shared a strong common feeling that your collective presence was an intrusion into our past. You represented aliens in our territory! A deep realisation of a great paradox then dawned. As three suspicious-looking old codgers loitering in the narrow lane, we in fact represented intruders into your present. We are now the aliens! We seek a passport into your territory while we still have the strength to wield a pen. Your cooperation would be sincerely appreciated.

Yours truly,

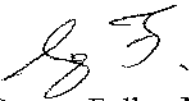

George Fuller MBE.

Footnote.

Please note that signing approval of the enclosed proposal is neither final nor binding. The results of the survey will be forwarded to the Waitakere City Council which on the basis of the level of support will decide on whether or not to proceed. As I interpret the instructions, in the event of that decision being positive, all residents involved will be notified personally by the council in a new series of negotiations and public notices. We are required to cover the cost.

A16