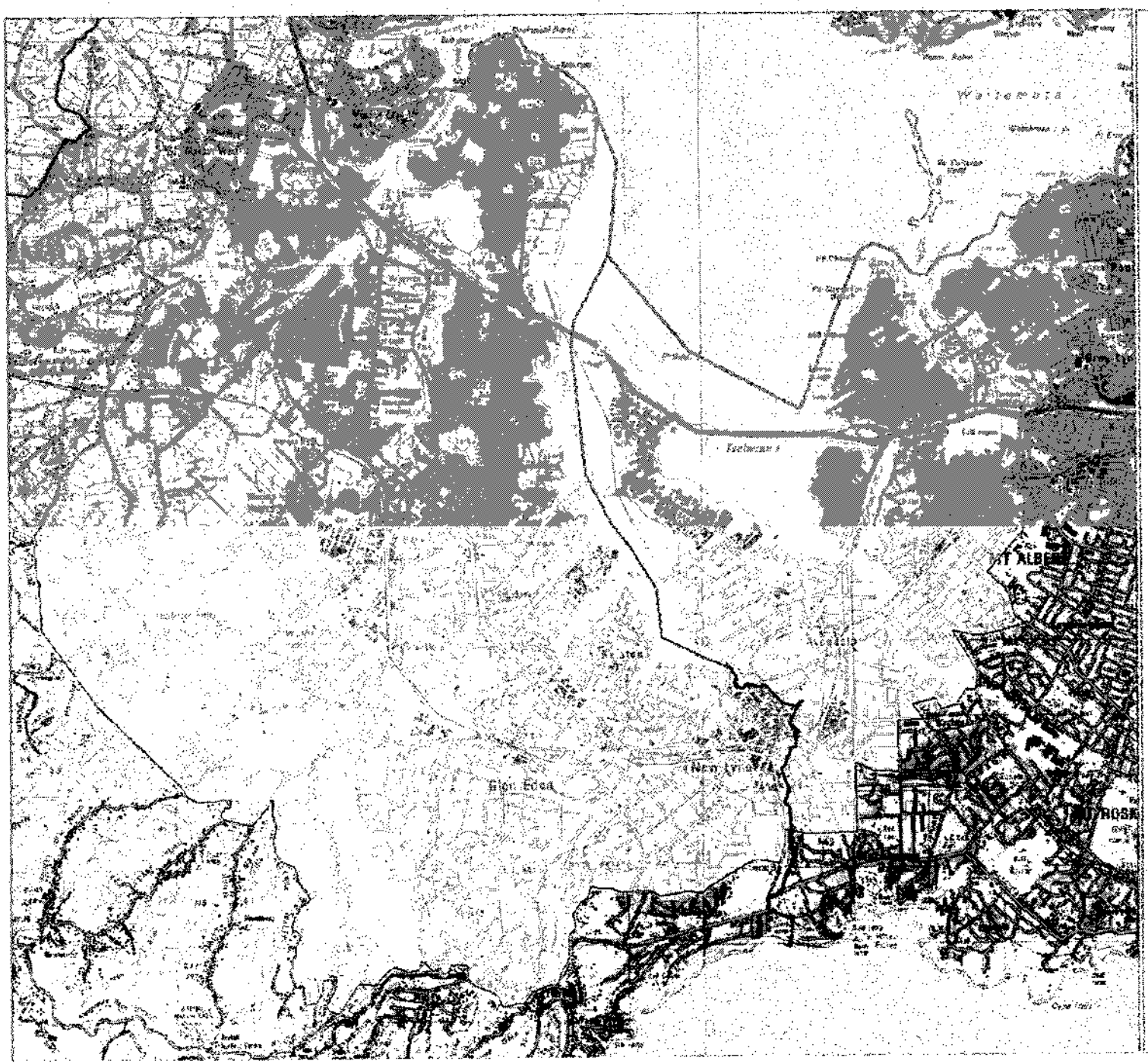

Painted Apple Moth Vegetation Ctrl Area

0 1 2 3

Kilometres

Painted Apple Moth

Vegetation Control Area

District Boundary

	Parcels	Hectares
ACC	15,778	3,080
WCC	38,823	7,606
TOTAL	54,601	10,686

WIPE OUT PAINTED APPLE MOTH

Prepared 19th November 2012
Vegetation Ctrl Area AIL WCR
PAM Head Quarters / QH

A51