

A2

(B) New location SRC 20.02.10
 (A) Concept Design SRC 16.02.10
 Revision By Date

Drawn SRC 11.02.10
 Checked SRC 11.02.10
 Approved SRC 11.02.10

This document and the copyright in this document remain the property of CPG New Zealand Ltd. The contents of this document may not be reproduced or transmitted in any form or by any means, electronic, mechanical, photocopying, recording, or by any information storage and retrieval system, without the prior written consent of CPG New Zealand Ltd.



CPG New Zealand Ltd
 Building 8
 1000
 Paremata Auckland 1051
 Phone 09 258 8770
 Fax 09 258 8771
 Auckland@cpg.co.nz
 A subsidiary of Crown Earth Limited

Client
 Waitakere City Council
 Parks & Open Space

Project Title
 New Public Toilet Facility
 Bridge Road
 To Alatu South

Sheet Title
 Site Location Plan
 Concept Plan
 Proposed Options

Scale (A3 Original)
 1:250
 1:250
 Project No
 7010-03
 Sheet
 A01
 Revision
 B

AXY

Project Title
 New Public Toilet Facility
 Bridge Road
 To Alatu South

Client
 Waitakere City Council
 Parks & Open Space

CPG New Zealand Ltd
 Building 8
 1000
 Paremata Auckland 1051
 Phone 09 258 8770
 Fax 09 258 8771
 Auckland@cpg.co.nz
 A subsidiary of Crown Earth Limited



This document and the copyright in this document remain the property of CPG New Zealand Ltd. The contents of this document may not be reproduced or transmitted in any form or by any means, electronic, mechanical, photocopying, recording, or by any information storage and retrieval system, without the prior written consent of CPG New Zealand Ltd.

Drawn SRC 11.02.10
 Checked SRC 12.02.10
 Approved SRC 11.02.10

By Date

Revision

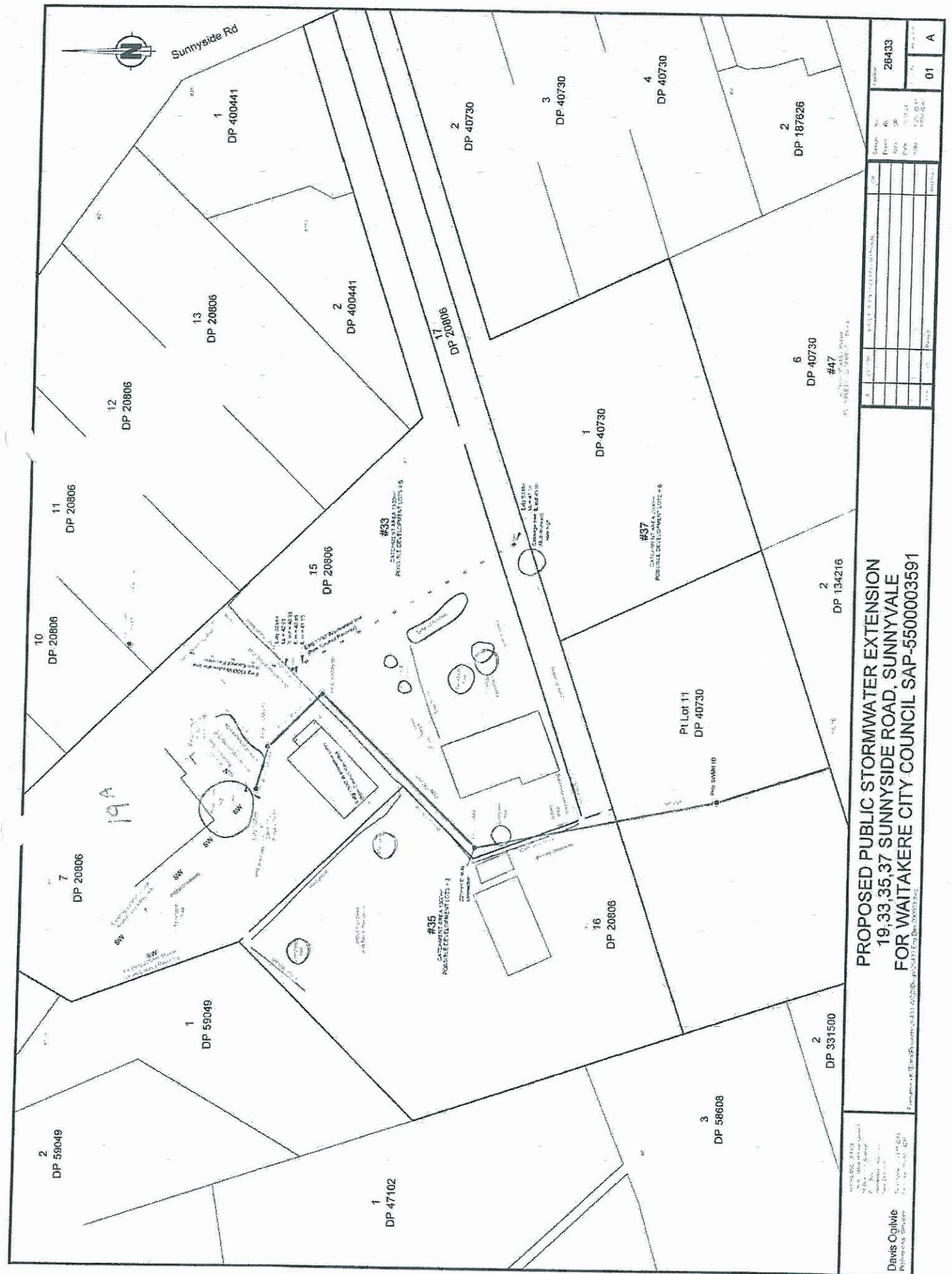

**PROPOSED PUBLIC STORMWATER EXTENSION
19,33,35,37 SUNNYSIDE ROAD, SUNNYVALE
FOR WAITAKERE CITY COUNCIL SAP-5500003591**

Lot No.	Area (sqm)	Volume (m ³)	Flow (l/s)	Time (min)	Notes
1	1000	100	10	10	
2	1000	100	10	10	
3	1000	100	10	10	
4	1000	100	10	10	
6	1000	100	10	10	
11	1000	100	10	10	
12	1000	100	10	10	
13	1000	100	10	10	
15	1000	100	10	10	
16	1000	100	10	10	
17	1000	100	10	10	

Davis Oatley
Professional Engineer
No. 123456789
1234 St. George's Road, Auckland, New Zealand
Tel: 09 123 4567
Fax: 09 123 4567
Email: info@davis-oatley.co.nz

A4