

A42

REPAINT EXISTING 'GIVE WAY' TRIANGLE MARKINGS AS PER MOTSAM



REMOVE 200mm WIDE OBSOLETE WHITE LINE

INSTALL NEW PW-17 SIGN AND PW-25 SUPPLEMENTARY SIGN WITH '35' AS PER MOTSAM AND AS DIRECTED BY THE ENGINEER

INSTALL NEW 2 BAR PW-88 SIGN WITH '35' ADVISORY SPEED, AS PER MOTSAM AND AS DIRECTED BY THE ENGINEER

INSTALL NEW 2 BAR PW-88 SIGN WITH '35' ADVISORY SPEED, AS PER MOTSAM AND AS DIRECTED BY THE ENGINEER

INSTALL NEW PW17 SIGN AND PW25 SUPPLEMENTARY SIGN WITH '35' ADVISORY SPEED, AS PER MOTSAM AND AS DIRECTED BY THE ENGINEER

INSTALL NEW 2 BAR PW-88 SIGN WITH '35' ADVISORY SPEED, AS PER MOTSAM AND AS DIRECTED BY THE ENGINEER

REMOVE EXISTING PW-87 SIGN AND RELOCATE TO NEW POSITION 'A' AS DIRECTED BY THE ENGINEER

REMOVE 200mm WIDE OBSOLETE YELLOW LINE

REPAINT EXISTING 'STOP' MARKINGS

POSITION 'A'

REMOVE EXISTING 2 x PW-87 SIGNS AND RELOCATE ONE PW-87 SIGN AS DIRECTED BY THE ENGINEER

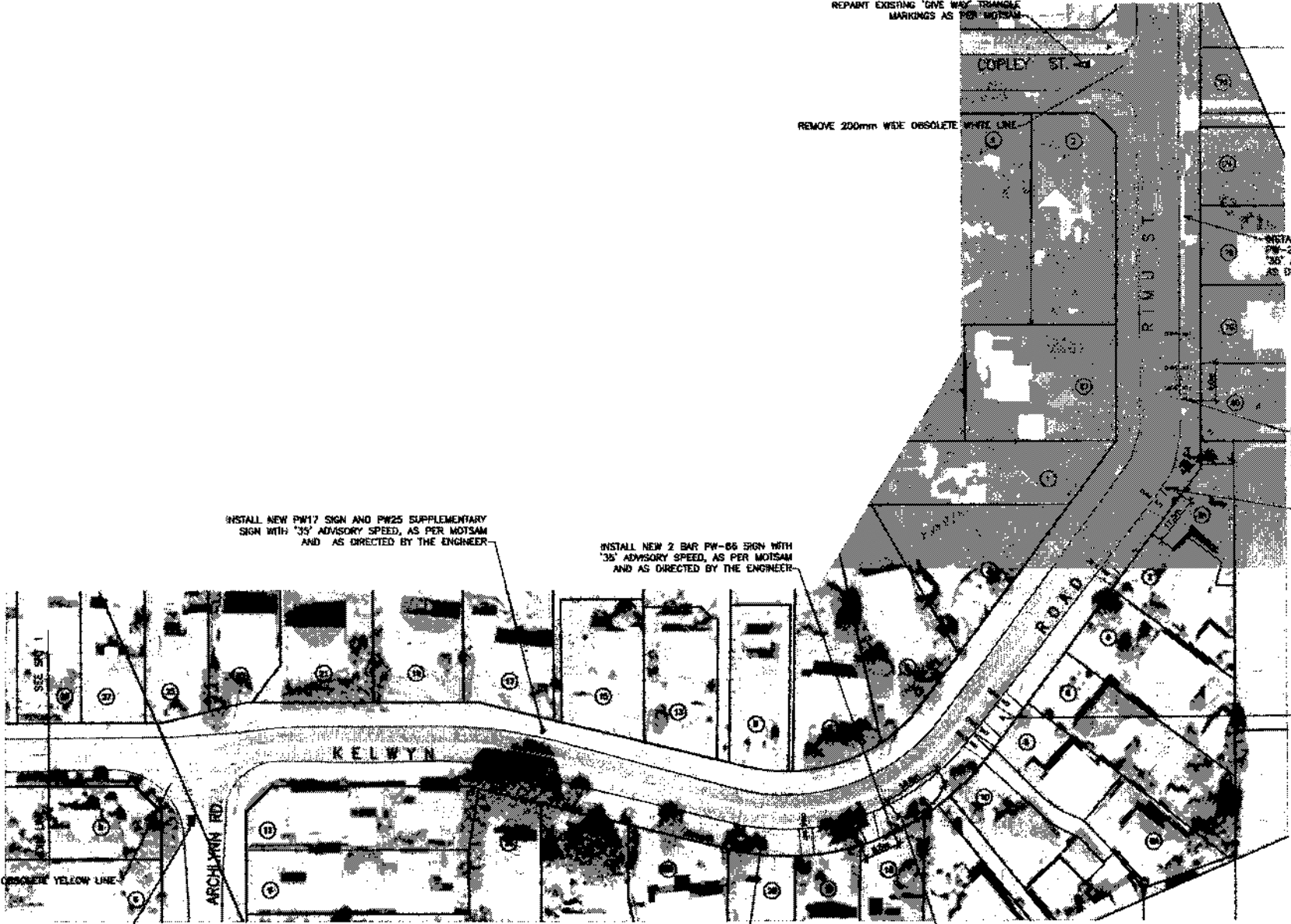

WAITAKERE CITY COUNCIL

KELWYN ROAD  
SLOW STREETS  
PLAN

ORIGINAL SCALE 1:500

SURVEYED	DATE	REVISION	BY	DATE
DESIGNED	4/07			
DRAWN	4/07			
COMPLETED	4/07			
DWG CHECK				
DESIGN CHECK				
CAD FILE	RD15621			

DESIGNED	4/07			
DRAWN	4/07			
COMPLETED	4/07			
DWG CHECK				
DESIGN CHECK				
CAD FILE	RD15621			

PROJECT	SHEET

Project Management/plan/15621/015621.dwg Plotted 22/04/07 3:44 pm



SHEET	DRAWING No.	PROJECT
2	15621	
OF		
2	CONTRACT No.	A1
SHEETS	TA07009A	ORIGINAL



# CFCWF Application 5: NEW LYNN BAPTIST CHURCH

Funding Round: 2007

Printed: 17 Aug 2007

<b>Organisation:</b>	<b>Address:</b>	C/- Mr J Neal 32 Tirimoana Road Te Atatu South WAITAKERE 0602	<b>Ward Location:</b>	New Lynn
	<b>Fax:</b>		<b>Parent Body:</b>	
	<b>Phone:</b>	8275463	<b>Incorpor. Society:</b>	Yes
			<b>Membership:</b>	
			<b>GST Registered:</b>	Yes
			<b>GST #:</b>	10-014-018

**Other Funding:**

<b>Application:</b>	<b>CWF App #:</b>	1005	<b>Contact:</b>	James
	<b>Contact:</b>	Ron	<b>Surname:</b>	Brown
	<b>Surname:</b>	Larsen	<b>Phone:</b>	8366566
	<b>Phone:</b>	8200511	<b>Evening:</b>	8273302
	<b>Evening:</b>	8200511		

<b>Project Start Date:</b>		<b>Project End Date:</b>	
<b>Major. of Particip.:</b>	New Lynn	<b>Part Funding OK:</b>	Yes
<b>Cult/Ethnic Group:</b>	OTHER - Other	<b>Spec. Ethn. Group:</b>	All
<b>Priority Group:</b>	CHILD - Children	<b>Project Type:</b>	ADMIN - Administrative Costs
<b>Strat. Outcome:</b>	COMMS - Strong Communities		

**Purpose of Grant:** Administration costs for Playgroup

**Project Details:** New Lynn Baptist Community Playgroup aims to provide a safe secure environment for pre-school children of all nationalities and ethnic groups to mix with others and improve their social skills in the community. To provide parents, caregivers, their children and their families with the opportunity to meet, mix and socialise, within and outside the playgroup environment. It is purely voluntary non-profit organisation funded by contributions from the parents and caregivers. There is no promotion of religion through this activity. The bank statement closing account balance on the 15 March 2007 was \$75.

**Comments:**

**Eligible:** Yes                      **Requested:** \$1,500.00

Cost Description	Cost	Income Description	Income
Volunteer time 210 hrs per annum @ \$10 /hr	\$2,100.00	\$18 pw from Playagroup mothers x 40wks	\$720.00
Tea, coffee, milk etc per annum (\$70 per term)	\$280.00	<b>Total Contribution:</b>	<b>\$720.00</b>
Sundries, \$37 x 4 terms	\$148.00		
Equipment	\$273.00		
<b>Total Cost:</b>	<b>\$2,801.00</b>		

A44

# CFCWF Application 1: ROSIER ROAD KINDERGARTEN

Funding Round: 2007

Printed: 17 Aug 2007

<b>Organisation:</b>	<b>Address:</b>	78A Rosier Road Glen Eden WAITAKERE 0602	<b>Ward Location:</b>	New Lynn
	<b>Fax:</b>		<b>Parent Body:</b>	Auckland Kindergarten Association
	<b>Phone:</b>	8183698	<b>Incorpor. Society:</b>	Yes
			<b>Membership:</b>	90
			<b>GST Registered:</b>	Yes
			<b>GST #:</b>	70/276/739

Other Funding:	Round	Project Summary	Requested	Allocated	Completed
	2003	CFCSP Outside mobile play equipment	\$825.00	\$575.00	Yes
	2003	CFCWF 4 shelf display stand and composition notice board	\$546.00	\$546.00	Yes
	2004	CFCWF Staff and children's equipment	\$964.00	\$964.00	Yes
	2005	CFCWF Phone stove and guillotine for Kindergarten	\$1,034.00	\$820.00	Yes
	2006	CFCWF Teacher's Station Lab Bench & Compuwave Desk	\$1,000.00	\$725.00	Yes

<b>Application:</b>	<b>CWF App #:</b>	925	<b>Contact:</b>	Janine	<b>Contact:</b>	Lynette
	<b>Surname:</b>	Leaming	<b>Surname:</b>	Walton	<b>Phone:</b>	818 3698
	<b>Phone:</b>	0272767844	<b>Evening:</b>	09 279 8695	<b>Evening:</b>	09 817 3998

<b>Project Start Date:</b>		<b>Project End Date:</b>	
<b>Major. of Particip.:</b>	New Lynn	<b>Part Funding OK:</b>	Yes
<b>Cult/Ethnic Group:</b>	OTHER - Other	<b>Spec. Ethn. Group:</b>	all
<b>Priority Group:</b>	CHILD - Children	<b>Project Type:</b>	EQUIPMENT - Equipment
<b>Strat. Outcome:</b>	TOGETH - Working Together		

**Purpose of Grant:** To help purchase a Listening Post and ITV DVD player

**Project Details:** Rosier Road Kindergarten provides high quality education for children between the ages of 3-5yrs. 1. The Listening Post: This is special equipment which will be used with small groups of children so they can work uninterrupted in a noisy classroom environment. The children use headphones to block out background noise, so they can concentrate on sound games, special listening games and short stories. 2. TV/DVD Combination Set This will be used when we hold parent educational evenings on specific topics relating to their child's education. It will also be a great tool for replaying back learning experiences that the children have worked on. They will be able to watch themselves working and playing with their friends. Financial Statements from 31 December 2006 the Net Operating Surplus (NOS) = 12.6 k.

**Comments:**

**Eligible:** Yes **Requested:** \$579.00

Cost Description	Cost	Income Description	Income
DVD player Quote 1 - Good Guys Appliances Quote 2 - \$417.76	\$328.89	Total Contribution:	\$0.00
Listening Post Quote 1- MTA Quote 2 \$362.36	\$249.90		
<b>Total Cost:</b>	<b>\$578.79</b>		

ALS

# CFCWF Application 2: GLEN EDEN COMMUNITY HOUSE

Funding Round: 2007

Printed: 17 Aug 2007

<b>Organisation:</b>	<b>Address:</b>	PO Box 20559 Glen Eden WAITAKERE 0641	<b>Ward Location:</b>	New Lynn
	<b>Fax:</b>		<b>Parent Body:</b>	
	<b>Phone:</b>	8182188	<b>Incorpor. Society:</b>	Yes
			<b>Membership:</b>	40
			<b>GST Registered:</b>	Yes
			<b>GST #:</b>	56/523/561

## Other Funding:

Round		Project Summary	Requested	Allocated	Completed
2003	CFCSP	Purchase of sports equipment	\$2,300.00	\$750.00	Yes
2003	CFCWF	First Aid Kits	\$500.00	\$500.00	Yes
2003/2	CFSHP	School holiday programme for 2003/2004	\$5,000.00	\$1,625.00	Yes
2003/2	CFSHP	After School Care 2003/2004	\$5,000.00	\$1,625.00	Yes
2004	CFCWF	First Aid equipment	\$600.00	\$600.00	Yes
2005	CFCWF	First aid training and kits	\$550.00	\$470.00	Yes
2005	CFSHP	Operational costs for School holiday programme	\$5,000.00	\$2,165.00	Yes
2006	CFCWF	Out of School Care Programme support	\$600.00	\$500.00	Yes
2006	CFSHP	Assistance with running expenses for before and after school care.	\$5,000.00	\$2,530.00	Yes
2006	CFSHP	Assistance with running of the school holiday programme.	\$5,000.00	\$2,015.00	Yes

## Application:

<b>CWF App #:</b>	935	<b>Contact:</b>	Leanne	<b>Contact:</b>	Marion
<b>Surname:</b>	Appleby	<b>Surname:</b>	Kernaghan	<b>Phone:</b>	818 8767
<b>Phone:</b>	818 2194	<b>Phone:</b>	818 8767	<b>Evening:</b>	818 8767
<b>Evening:</b>	813 0608				

<b>Project Start Date:</b>	01-Jul-2007	<b>Project End Date:</b>	01-Jun-2008
<b>Major. of Particip.:</b>	New Lynn	<b>Part Funding OK:</b>	Yes
<b>Cult/Ethnic Group:</b>	OTHER - Other	<b>Spec. Ethn. Group:</b>	All
<b>Priority Group:</b>	YOUTH - Youth	<b>Project Type:</b>	EQUIPMENT - Equipment
<b>Strat. Outcome:</b>	TOIORA - Toiora		

**Purpose of Grant:** First Aid Equipment

**Project Details:** Glen Eden Community House runs a out of school care programme which helps to keep children in a safe environment while parents are studying or working. Audited accounts from 30 June 2006 the Net Operating Surplus (NOS) = (\$15.1 k) and a qualified opinion was provided by the Auditor.

**Comments:** Ineligible as the Out of School Holiday Programmes can be supported by the OSCF (no quotes).

**Eligible:** No      **Requested:** \$664.00

Cost Description	Cost	Income Description	Income
First Aid Equipment	\$590.00	Total Contribution:	\$0.00
GST	\$73.75		
<b>Total Cost:</b>	<b>\$663.75</b>		

A46

**CFCWF Application 4: GLEN EDEN COMMUNITY PROTECTION SOCIETY INC**

Funding Round: 2007

Printed: 17 Aug 2007

**Organisation:** **Address:** 23 Woodvale Road  
Glen Eden  
WAITAKERE 0602  
**Ward Location:** New Lynn  
**Parent Body:**  
**Incorpor. Society:** Yes  
**Membership:**  
**Fax:** **GST Registered:** No  
**Phone:** 8185707 **GST #:**

**Other Funding:**

Round	Project Summary	Requested	Allocated	Completed
2003	CFCWF Provide Glen Eden Residents with Christmas Parade	\$1,000.00	\$1,000.00	Yes
2004	CFCWF 2004 Christmas Parade	\$1,000.00	\$1,000.00	Yes
2005	CFCWF Christmas parade 2005	\$1,500.00	\$1,290.00	Yes
2006	CFCWF Santa Parade in Glen Eden	\$1,320.00	\$1,300.00	Yes

**Application:**

**CWF App #:** 941  
**Contact:** Heather  
**Surname:** Beare  
**Phone:** 09 832 6323  
**Evening:** 09 832 6323  
**Contact:** Gayle  
**Surname:** Marshall  
**Phone:** 09 818 5707  
**Evening:** 09 818 5707  
**Project Start Date:** 24-Nov-2007  
**Major. of Particip.:** New Lynn  
**Cult/Ethnic Group:** OTHER - Other  
**Priority Group:**  
**Strat. Outcome:** COMMS - Strong Communities  
**Project End Date:** 24-Nov-2007  
**Part Funding OK:** Yes  
**Spec. Ethn. Group:** all  
**Project Type:** PROJECT - Project / Events

**Purpose of Grant:** To help fund Annual Glen Eden Christmas parade  
**Project Details:** The Annual Glen Eden Santa Parade is run by the Glen Eden Community Protection Society Inc so that the residents, children and other community groups have an opportunity to enhance the relationships of the suburbs inhabitants by enjoying the parade and giving everyone a sense of well being. Financial Statements from 31 May 2007 the Net Operating Surplus (NOS) = \$ 1.9k.  
**Comments:** This could be supported by Public Affairs funding for events.

**Eligible:** No **Requested:** \$1,311.00

Cost Description	Cost	Income Description	Income
Two way radios x 6	\$67.50	cash	\$500.00
Balloons (500) Cups and Sticks	\$378.00	Total Contribution:	\$500.00
Road Barriers and Bollards	\$466.17		
Advertising x 2 ads	\$423.60		
Printing - Posters, Flyers	\$475.00		
<b>Total Cost:</b>	<b>\$1,810.27</b>		

A47

# CFCWF Application 3: GREEN BAY COMMUNITY HOUSE

Funding Round: 2007

Printed: 17 Aug 2007

<b>Organisation:</b>	<b>Address:</b>	PO Box 80054 Green Bay WAITAKERE 0643	<b>Ward Location:</b>	New Lynn
	<b>Fax:</b>		<b>Parent Body:</b>	
	<b>Phone:</b>	8273300	<b>Incorpor. Society:</b>	Yes
			<b>Membership:</b>	
			<b>GST Registered:</b>	No
			<b>GST #:</b>	

<b>Other Funding:</b>	<b>Round</b>	<b>Project Summary</b>	<b>Requested</b>	<b>Allocated</b>	<b>Completed</b>
	2004/1	CFCOZ Mural and door painting	\$2,493.00	\$1,200.00	Yes

<b>Application:</b>	<b>CWF App #:</b>	936	<b>Contact:</b>	Karen
	<b>Contact:</b>	Elaine	<b>Surname:</b>	White
	<b>Surname:</b>	Talbot	<b>Phone:</b>	0274 863755
	<b>Phone:</b>	827 3300	<b>Evening:</b>	0274863755
	<b>Evening:</b>	817 9952		

<b>Project Start Date:</b>	24-Sep-2007	<b>Project End Date:</b>	05-Oct-2007
<b>Major. of Particip.:</b>	New Lynn	<b>Part Funding OK:</b>	Yes
<b>Cult/Ethnic Group:</b>	OTHER - Other	<b>Spec. Ethn. Group:</b>	All
<b>Priority Group:</b>	CHILD - Children	<b>Project Type:</b>	EQUIPMENT - Equipment
<b>Strat. Outcome:</b>	TOIORA - Tolara		

**Purpose of Grant:** To purchase first aid equipment

**Project Details:** Green Bay Community House Society Incorporated is wanting to set up a programme for the September School holidays which will provide a safe & supportive environment for children of working parents. They would like to purchase 1 x industrial metal first aid kit, 1 x first aid response bag kit, 1 x yearly service charge. Audited accounts from 30th June 2006 the Net Operating Surplus (NOS) = 1.8 k and a qualified opinion was provided by the Auditor.

**Comments:** This project can be supported by the OSCF (no quotes).

**Eligible:** No                      **Requested:** \$358.00

Cost Description	Cost	Income Description	Income
x1 Industrial Metal First Aid Kit	\$215.00	Total Contribution:	\$0.00
x1 First Aid Response Bag Kit	\$75.00		
x1 Yearly Service charge	\$67.50		
<b>Total Cost:</b>	<b>\$357.50</b>		

A48

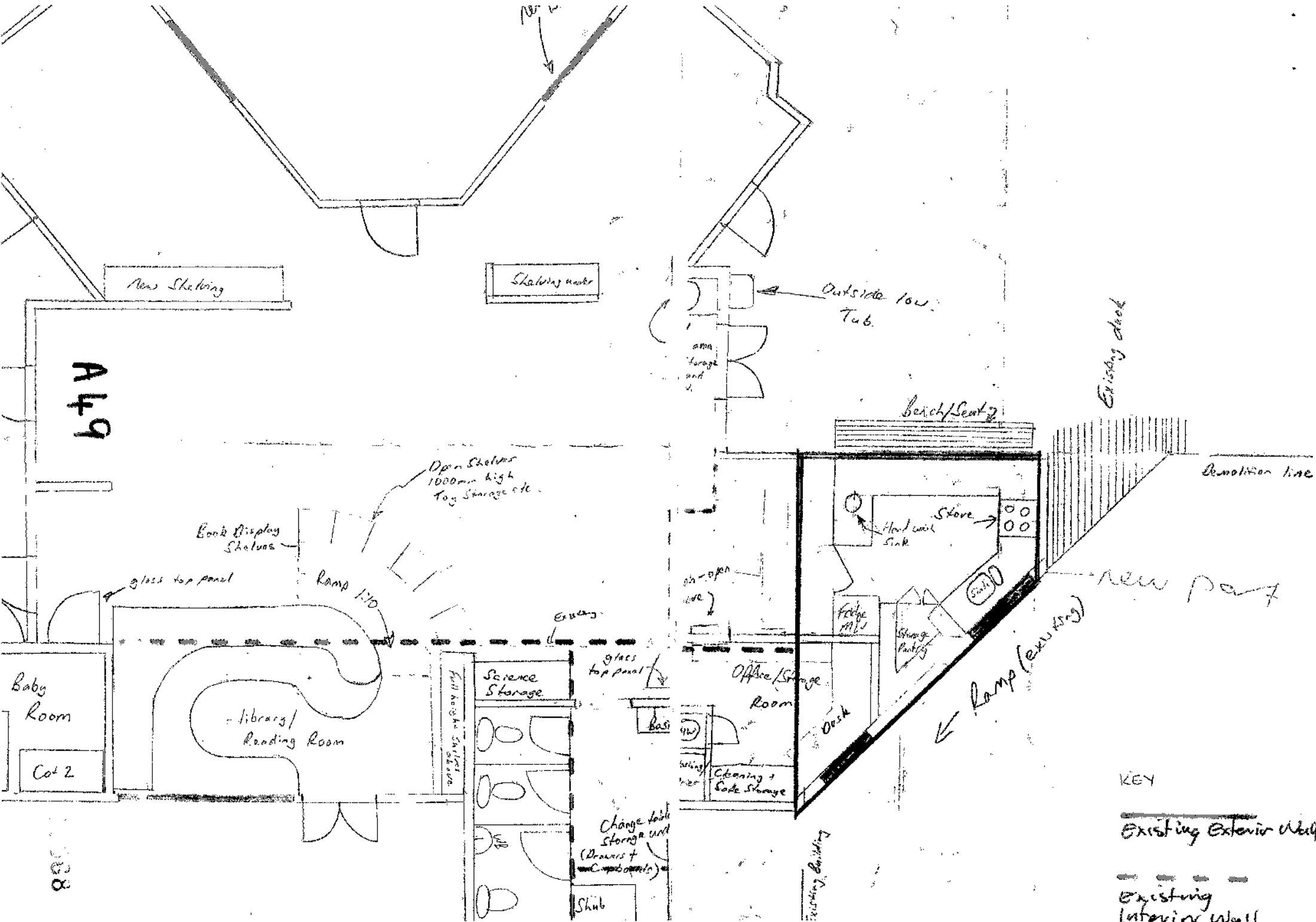

A49

New Skating

Skating under

Outside low Tub

Existing dock

Bench/Seating

Demolition line

Open Shelving  
1000mm high  
Toy Storage etc.

Book Display  
Shelves

glass top panel

Ramp 1:10

Entrance

Baby Room

Cot 2

Library/  
Reading Room

Science  
Storage

glass top panel

Basin

Office/Storage  
Room

Desk

Cleaning +  
Code Storage

Change table  
storage unit  
(Drawers +  
Components)

Shub

Ramp (existing)

new part

KEY

Existing Exterior Wall

Existing Interior Wall

Examples of materials for the construction of Manawa Wetland Reserve Walkway:



Example of bridge with Parks Standard Handrail – above, and boardwalk below.

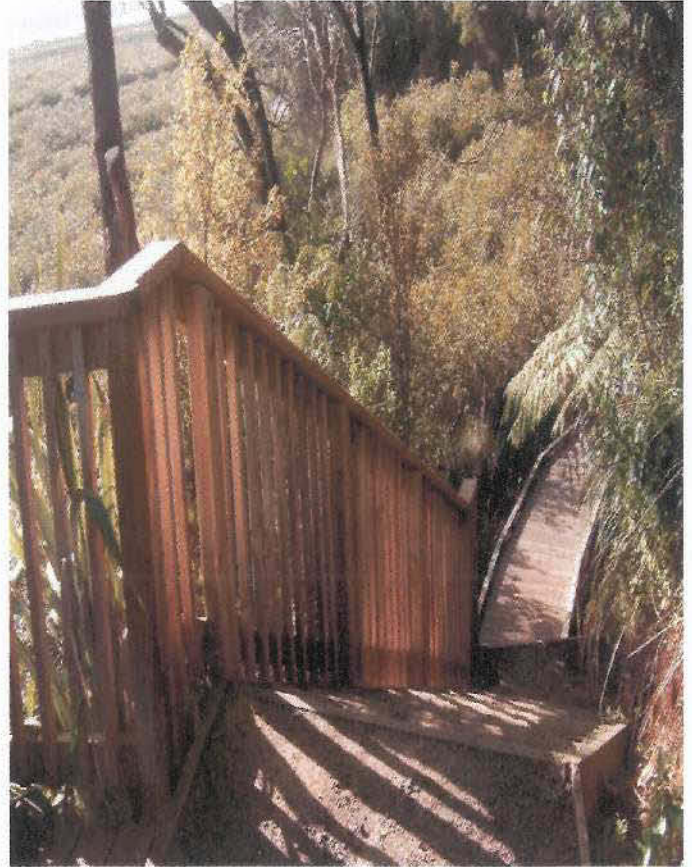

Example of walkway stairs, above

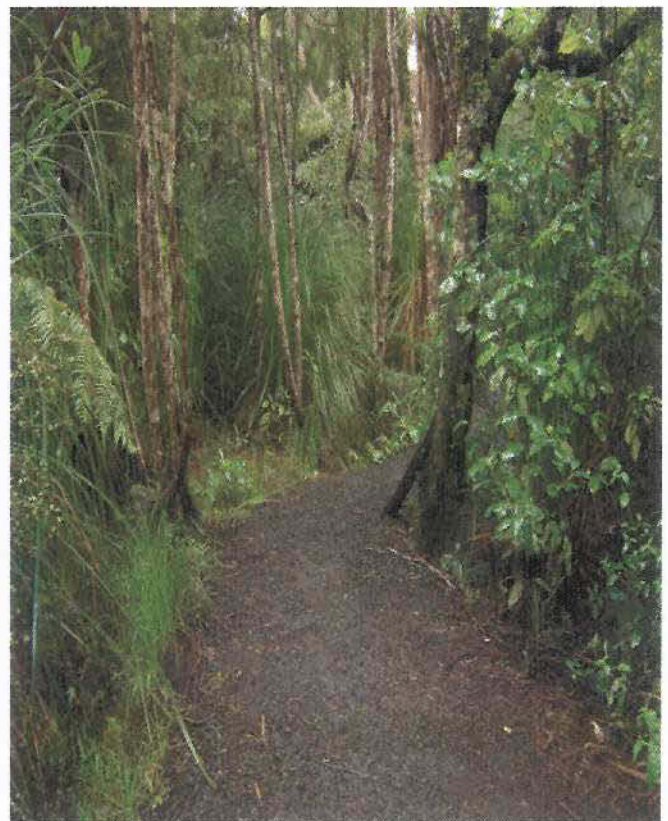
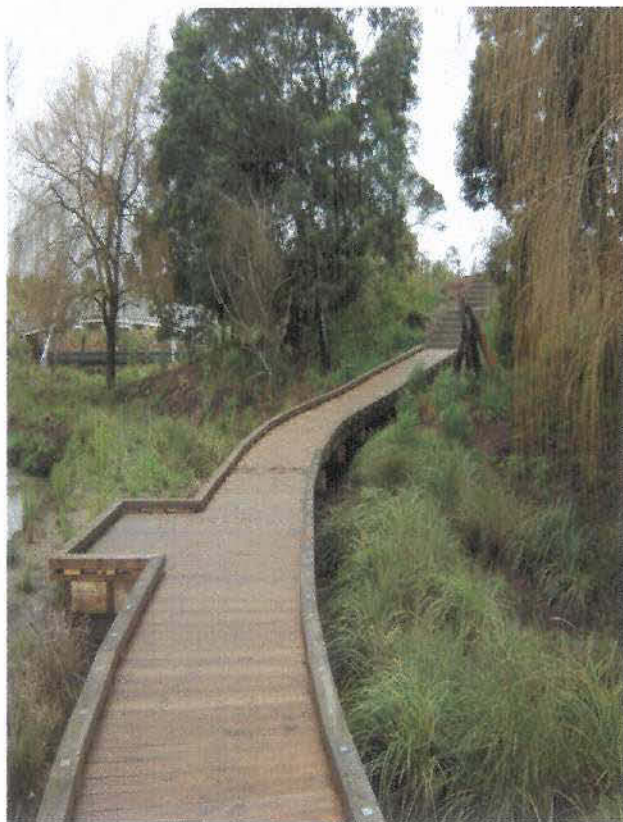

Example of path –above.

ASI

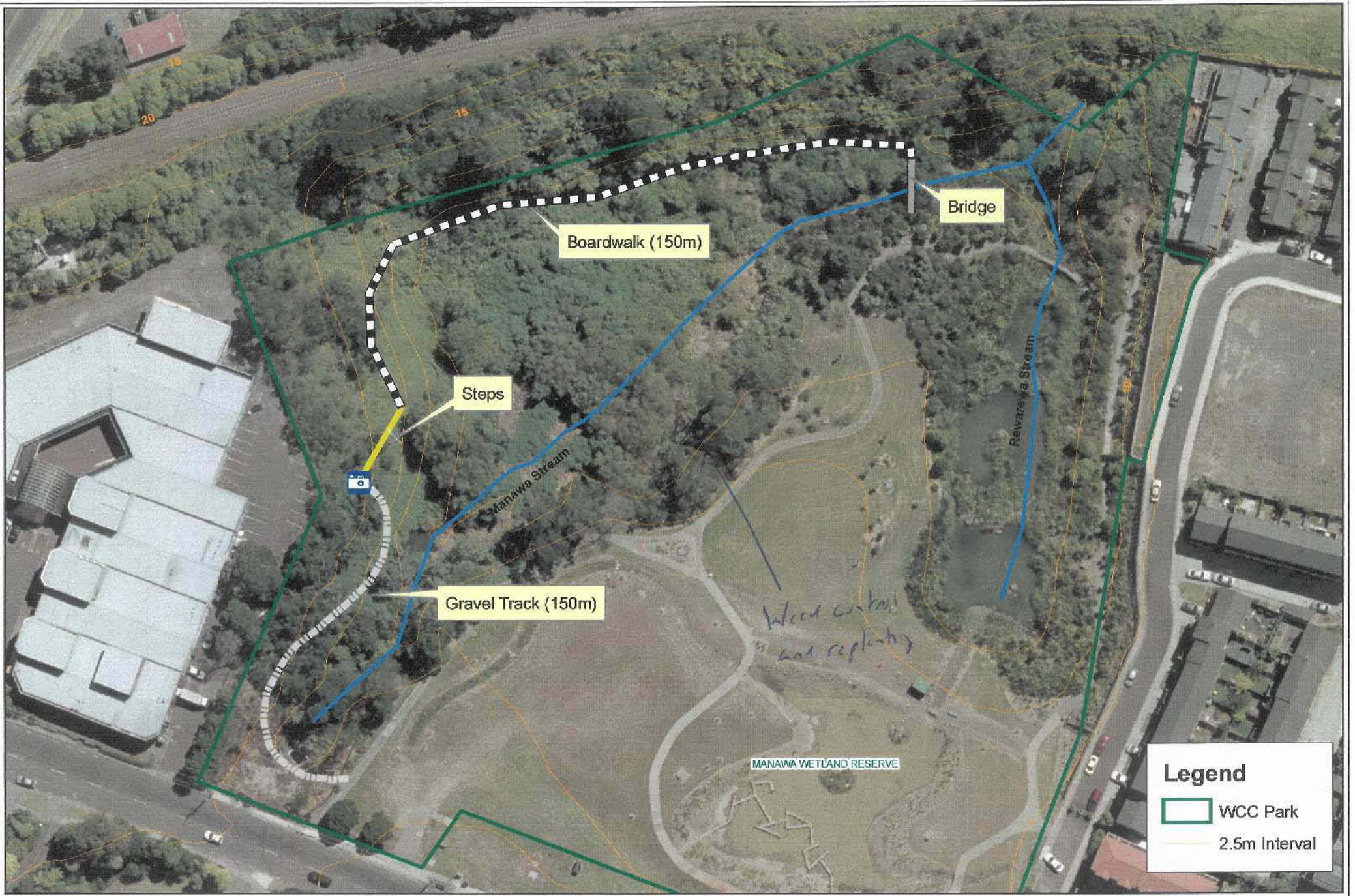

# Manawa Wetlands Reserve - Track Options

1:1000 @ A4

0 10 20 40 60 80 Meters

**Legend**

- WCC Park
- 2.5m Interval