

## LIST OF WAITEMATA HARBOUR FORESHORE RESERVES

### **MASSEY WARD**

#### **WHENUAPAI**

BRIGHAM CREEK ROAD ESPLANADE RESERVE  
BRIGHAMS ESPLANADE  
BRISTOL ROAD ESPLANADE RESERVE  
RUAWARU ESPLANADE  
TOTARA ESPLANADE  
TOTARA ROAD ESPLANADE RESERVE  
WAIMARIE ESPLANADE RESERVE  
WAIMARIE ROAD ESPLANADE RESERVE  
WAIMARIE BEACH  
POHUTUKAWA ESPLANADE 1  
POHUTUKAWA ESPLANADE 2  
KAURI ESPLANADE  
WAIAROHIA ESPLANADE

13

#### **HERALD ISLAND**

LANDING ESPLANADE  
HERALD ISLAND DOMAIN PT 2  
LANDING RESERVE  
CHRISTMAS BEACH  
WHARF ROAD ESPLANADE  
PAHIKI RESERVE  
FERRY PARADE PLANT RESERVE  
KOWHAI BEACH RESERVE  
KINGSWAY PORTAL

9

#### **HOBSONVILLE**

HOBSONVILLE ESPLANADE  
NIMROD ESPLANADE  
SCOTT ESPLANADE

3

#### **WEST HARBOUR**

WISELY ESPLANADE  
BERNECKERS LANDING  
MARINE ESPLANADE  
CLEAR WATER COVE RESERVE  
MARINA VIEW RESERVE  
MARINA ESPLANADE  
LAGOON WAY RESERVE  
WEST HARBOUR ESPLANADE

8

#### **ROYAL HEIGHTS**

REALM ESPLANADE  
WICKSTEAD STRAND  
COLWILL ESPLANADE  
LOWERTHURST  
TAITAPU PARK  
HURUHURU ESPLANADE RESERVE

6

A9

**MASSEY**

CHORLEY RESERVE  
SUNLINE PARK  
SUNLINE ESPLANADE  
HELENA PARK  
WOODSIDE RESERVE  
RIVERPARK RESERVE  
PENFOLD PARK  
DAYTONA STRAND

8

**HENDERSON WARD**

THE CONCOURSE STRAND

1

**TE ATATU PENINSULA**

SPRINGBANK ESPLANADE  
TAIPARI STRAND  
HUGHES ESPLANADE  
RENATA ESPLANADE  
TAWA ESPLANADE  
CHAPMAN STRAND  
DAWNHAVEN ESPLANADE  
KELVIN STRAND  
SPINNAKER STRAND  
WAIMANU BAY RESERVE  
BRIDGE AVENUE RESERVE

11

**TE ATATU SOUTH**

COLVIL PARK  
JAEMONT STRAND  
TIROROA ESPLANADE  
ROBERTS FIELD  
MCLEOD ESPLANADE  
MARSH ESPLANADE  
TIRIMOANA ROAD ESPLANADE RESERVE  
MEADOW GLADE  
VALRON ESPLANADE  
LAURIESTON PARK

10

**GLENDENE**

GLEN MARINE PARADE  
HEPBURN ESPLANADE RESERVE  
HARBOUR RESERVE  
SPAN FARM ESPLANADE  
AKATEA PARK  
HARMEL ESPLANADE  
REREWAI RESERVE

7

**NEW LYNN WARD**

**KELSTON**

ARONUI ESPLANADE  
KIEMAN ESPLANADE  
COBHAM RESERVE  
KELSTON MARGINAL STRIP

4

TOTAL 80

A10

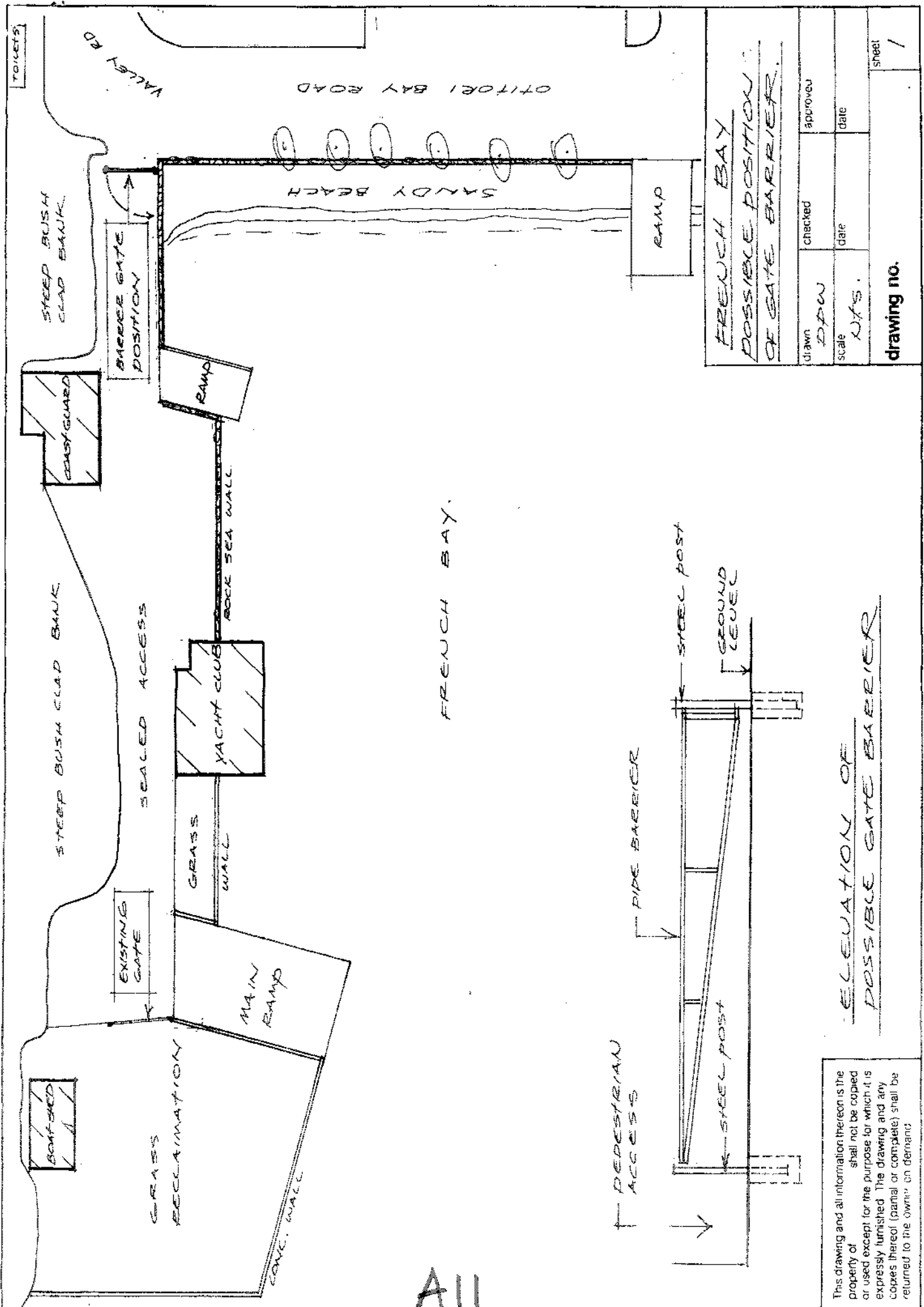

All

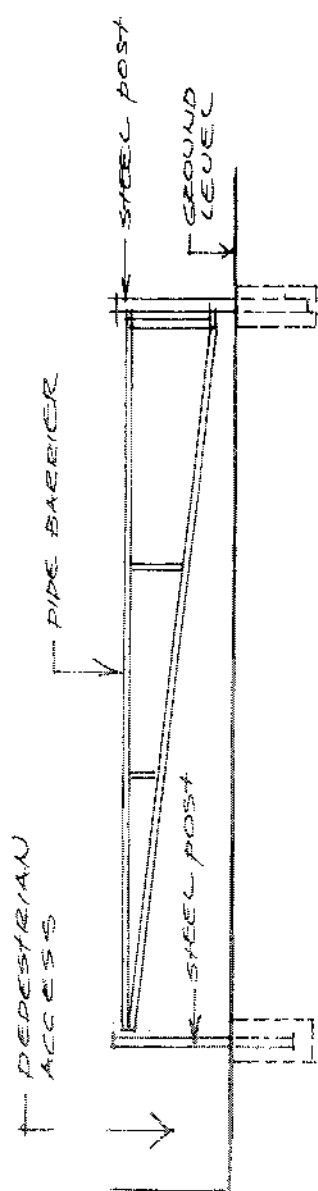

This drawing and all information thereon is the property of [redacted] shall not be copied or used except for the purpose for which it is expressly furnished. The drawing and any copies thereof (partial or complete) shall be returned to the owner on demand.

ELEVATION OF POSSIBLE GATE BARRIER

FRENCH BAY		checked	approved
POSSIBLE POSITION OF GATE BARRIER		date	date
drawn	DPW		
scale	N/A'S.		
drawing no.		sheet	
		1	



00075

At the New Community Board meeting, 4 July 2005, it was resolved:

- "1. That the Classification of New Lynn Reserves report be received.
2. That, subject in each instance to the completion of the required statutory processes, including public notification and consultation with local iwi, it be recommended to Council that the following parcels be declared to be reserve or classified as follows, pursuant to the Reserves Act 1977:
  - (a) The following parcels to be Declared Local Purpose (Community Purposes) Reserve pursuant to a delegation from the Minister of Conservation and Section 14 of the Reserves Act 1977:

323m<sup>2</sup> more or less being Lot 4 DP 124443 contained in CFR NA72C/727 (Ambrico)
  - (b) The following parcels to be Declared Local Purpose (Esplanade) Reserve pursuant to a delegation from the Minister of Conservation and Section 14 of the Reserves Act 1977:
    - (i) 3120m<sup>2</sup> more or less being Lot 4 DP 201113 contained in CFR NA129B/371 (Clark St Common)
    - (ii) 2255m<sup>2</sup> more or less being Lot 6 DP 201113 contained in CFR NA129B/373 (Clark St Common)
    - (iii) 126m<sup>2</sup> more or less shown as Section 3 on SO 63156 contained in CFR NA71D/681 (Delta Esplanade)
  - (c) The following parcels to be Declared Local Purpose (Drainage) Reserve pursuant to a delegation from the Minister of Conservation and Section 14 of the Reserves Act 1977:
    - (i) 2078m<sup>2</sup> more or less shown as "B" on SO 68411 being all of the land described in Gazette Notice D.306688.1 (NZ Gazette 1998, p 3042) (Chettle)
  - (d) The following parcels to be Declared Local Purpose (Accessway) Reserve pursuant to a delegation from the Minister of Conservation and Section 14 of the Reserves Act 1977:
    - (i) 72m<sup>2</sup> more or less being Lot 12 DP 115152 contained in Balance CFR NA53C/1074 (Durrant Esplanade)
    - (ii) 167m<sup>2</sup> more or less being Pt Lot 8 DP 17922 contained in CFR NA1536/35 (Manuka)
  - (e) The following parcels to be Declared Recreation Reserve pursuant to a delegation from the Minister of Conservation and Section 14 of the Reserves Act 1977:
    - (i) 723m<sup>2</sup> more or less being Part Lot 3 DP 22619 contained in CFR NA603/1 (Bessie Priston)
    - (ii) 1776m<sup>2</sup> more or less being Lot 17 DP 73202 contained in CFR NA29B/275 (Copley)
    - (iii) 1116m<sup>2</sup> more or less being Lot 18 DP 73202 contained in CFR NA29B/276 (Copley)
    - (iv) 3872m<sup>2</sup> more or less being Part Lot 1 DP 105100 contained in Balance CFR NA57D/1431 (Ken Maunder)

A12

- (v) 2942m<sup>2</sup> more or less being Lot 4 and Part Lot 3 DP 9999 contained in CFR NA300/149 (Lawson Park)
- (vi) 1012m<sup>2</sup> more or less being Lot 13 DP 21157 contained in CFR NA708/394 (Queen Mary)
- (f) The following parcels to be Classified as Historic Reserve pursuant to Section 16(2A) of the Reserves Act 1977:
  - (i) 864m<sup>2</sup> more or less being Lot 3 DP 124443 contained in Part CFR NA11D/1118 (Ambrico Kiln)
- (g) The following parcels to be Classified as Local Purpose (Esplanade) Reserve pursuant to Section 16(2A) of the Reserves Act 1977:
  - (i) 310m<sup>2</sup> more or less being Lot 2 DP 107088 contained in Part CFR NA599/185 (Delta Esplanade)
  - (ii) 796m<sup>2</sup> more or less being Lot 3 DP 131573 contained in CFR NA77A/412 (Delta Esplanade)
  - (iii) 404m<sup>2</sup> more or less being Lot 4 DP 97157 contained in Balance CFR NA45C/337 (Drury Esplanade)
  - (iv) 713m<sup>2</sup> more or less being Lot 3 DP 98482 contained in Balance CFR NA9A/469 and Balance CFR NA23A/1365 (Durrant Esplanade)
  - (v) 175m<sup>2</sup> more or less being Lot 2 DP 117897 contained in Balance CFR NA890/171 (Durrant Esplanade)
  - (vi) 956m<sup>2</sup> more or less being Lot 2 DP 110124 contained in Balance CFR NA24C/350 (Portage Esplanade)
  - (vii) 520m<sup>2</sup> more or less being Lot 4 DP 99634 contained in Balance CFR NA21D/600 and Balance CFR 4D/103 (Portage Esplanade)
  - (viii) 4165m<sup>2</sup> more or less being Lot 9 DP 93302 contained in CFR NA93D/214 (Rata Street)
  - (ix) 3239m<sup>2</sup> more or less being Lot 4 DP 93302 contained in Balance CFR NA45B/258, Balance CFR NA1022/271, Balance CFR NA1022/265 and Balance CFR NA 45A/821 (Rata Street)
  - (x) 1394m<sup>2</sup> more or less being Lot 2 DP 158083 contained in CFR NA94D/612 (Rata Street)
  - (xi) 265m<sup>2</sup> more or less being Lot 2 DP 105910 contained in Balance CFR NA705/159 (Reid Esplanade)
  - (xii) 330m<sup>2</sup> more or less being Lot 2 DP 108591 contained in Balance CFR NA617/227 (Reid Esplanade)
  - (xiii) 233m<sup>2</sup> more or less being Lot 2 DP 123209 contained in Balance CFR NA855/161 (Reid Esplanade)
  - (xiv) 233m<sup>2</sup> more or less being Lot 3 DP 106332 contained in Balance CFR 1156/28 (Rewarewa Esplanade)
  - (xv) 128m<sup>2</sup> more or less being Lot 4 DP 120495 contained in Balance CFR 62A/915 (Rewarewa Esplanade)
  - (xvi) 187m<sup>2</sup> more or less being Lot 3 DP 120495 contained in Balance CFR 42D/1123 (Rewarewa Esplanade)

A13

- (xvii) 427m<sup>2</sup> more or less being Lot 2 DP 137894 contained in Balance CFR NA 54C/25 and Balance Composite CFR NA59A/59 (Rewarewa Esplanade)
- (xviii) 1002m<sup>2</sup> more or less being Lot 4 DP 160114 contained in CFR NA96B/225 (Rewarewa Esplanade)
- (xix) 333m<sup>2</sup> more or less shown as "G" on SO 50753 being Part Lot 2 DP 77251 and being part of the land described in Gazette Notice C.058331.1 (NZ Gazette 1989, p.4592) (Rewarewa Esplanade)
- (xx) 158m<sup>2</sup> more or less shown as "K" on SO 50753 being Part Lot 2 DP 49151 and being part of the land described in Gazette Notice C.058331.1 (NZ Gazette 1989, p.4592); (Rewarewa Esplanade)
- (xxi) 50m<sup>2</sup> more or less shown as "Q" on SO 50753 being Part Lot 1 DP 63874 and being part of the land described in Gazette Notice C.058331.1 (NZ Gazette 1989, p.4592); (Rewarewa Esplanade)
- (xxii) 370m<sup>2</sup> more or less being Lot 4 DP 179654 contained in CFR NA110D/298 (Rewarewa Esplanade)
- (xxiii) 200m<sup>2</sup> more or less being Lot 3 DP 181118 contained in CFR NA112B/615 (Whau Esplanade)
- (xxiv) 220m<sup>2</sup> more or less being Lot 24 DP 205256 contained in CFR NA132C/305 (Whau Esplanade)
- (h) The following parcels to be Classified as Local Purpose (Drainage) Reserve pursuant to Section 16(2A) of the Reserves Act 1977:
  - (i) 6010m<sup>2</sup> more or less being Lot 61 DP188490 contained in CFR NA118C/300 (Chettle)
  - (ii) 332m<sup>2</sup> more or less being Lot 59 DP 188488 contained in CFR NA118C/276 (Chettle)
- (i) The following parcels to be Classified as Local Purpose (Community Purpose) Reserve pursuant to Section 16(2A) of the Reserves Act 1977:
  - (i) 935m<sup>2</sup> more or less being Lot 2 DP 142028 contained in Part Proclamation 500 (Totara Triangle)
- (j) The following parcels to be Classified as Recreation Reserve pursuant to Section 16(2A) of the Reserves Act 1977:
  - (i) 97m<sup>2</sup> more or less shown as Section 1 SO 59986 contained in CFR NA121C/879 (Bob Hill)
  - (ii) 434m<sup>2</sup> more or less being Lot 58 DP 188489 contained in CFR NA118C/298 (Chettle)
  - (iii) 300m<sup>2</sup> more or less being Lot 13 DP 160552 CFR NA96C/140 (Davern)
  - (iv) 3013m<sup>2</sup> more or less being Lot 1 DP 115005 Part CFR NA11D/1118 (Gardner)
  - (v) 843m<sup>2</sup> more or less shown as "J" on SO 64720 and being part of the land described in Gazette Notice D615866.2 (NZ Gazette 2000, p.4268) (Ken Maunder)
  - (vi) 428m<sup>2</sup> more or less shown as "K" on SO 64720 and being part of the land described in Gazette Notice D615866.2 (NZ Gazette 2000, p.4268) (Ken Maunder)

A14

- (vii) 169m<sup>2</sup> more or less shown as "L" on SO 64720 and being part of the land described in Gazette Notice D615866.2 (NZ Gazette 2000, p.4268) (Ken Maunder)
  - (viii) 2.0648ha more or less being Lot 3 DP 114670 contained in Part CFR NA11D/1118 (Manawa Wetland)
  - (ix) 3089m<sup>2</sup> more or less being Lot 4 DP 115058 contained in Part CFR NA11D/1118 (Margan Green)
  - (x) 3662m<sup>2</sup> more or less being Lot 1 DP 122011 contained in Part CFR NA1186/91 (Margan Reserve 2)
  - (xi) 100m<sup>2</sup> more or less being Lot 3 DP 122011 contained in Part CFR NA1186/91 (Margan Reserve 2)
  - (xii) 695m<sup>2</sup> more or less being Lot 1 DP 93206 contained in Balance CFR NA28B/369 (Seabrook)
  - (xiii) 300m<sup>2</sup> more or less being Lot 6 DP 119411 contained in Balance CFR NA58D/486 (Trojan Crescent)
  - (xiv) 475m<sup>2</sup> more or less being Lot 19 DP 202535 contained in CFR NA131B/511 (Poturi)
  - (xv) 207m<sup>2</sup> more or less being Lot 1 DP 116274 contained in Balance CFR NA2061/76 (Rankin Avenue)
- (k) The following parcel to be the subject of a request to the Minister of Conservation to classify as Historic Reserve pursuant to Section 16(1) of the Reserves Act 1977:
- (i) 225m<sup>2</sup> more or less being Lot 10 DP 39979 contained in Balance CFR NA1509/98. (Delta Triangle)
- (l) The following parcels to be the subject of a request to the Minister of Conservation to change the classification from Recreation Reserve to Local Purpose (Esplanade) Reserve pursuant to Section 24 of the Reserves Act 1977 in order to align with the actual use of the reserve:
- (i) 306m<sup>2</sup> and 1m<sup>2</sup> respectively more or less being Lots 2 and 3 DP 112446 contained in Part CFR 64A/390. (Rewarewa Esplanade)."

1258/2005

A15

# AMBRICO KILN RESERVE

Lot 2  
DP 206413

Lot 4  
DP 124443

Lot 3  
DP124443

# Ambrico Place

# AMBRICO RESERVE

Lot 3  
DP152489



Copyright Information from Land Information New Zealand Digital Cadastral Database DOCS. Crown Copyright Reserved. Digital Licence AK214704.

## PARKS COLOUR AERIAL PHOTOGRAPHY

### Ambrico Reserve

Park Location: 5 Ambrico Place

Map Scale 1:500

Print Date 10/10/2005



until endorsed to provide accurate spatial data no guarantee as to the correctness of the data shown on this plan can be given. All data should be verified on site.

00056

# A16

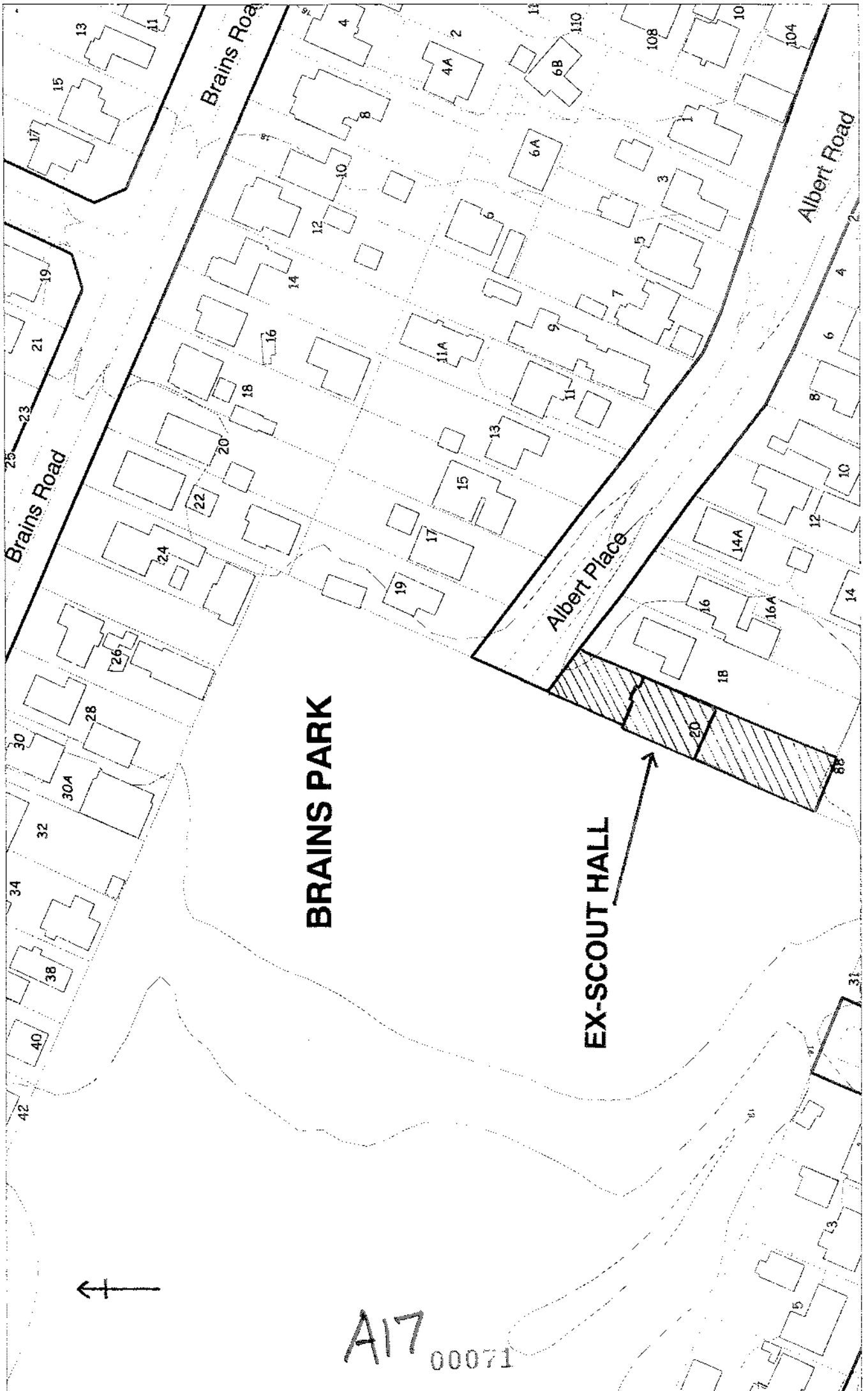

**BRAINS PARK**

**EX-SCOUT HALL**

**AREA TO BE LEASED TO EVAGELIA EDUCATIONAL TRUST BOARD**

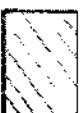

A17 00071

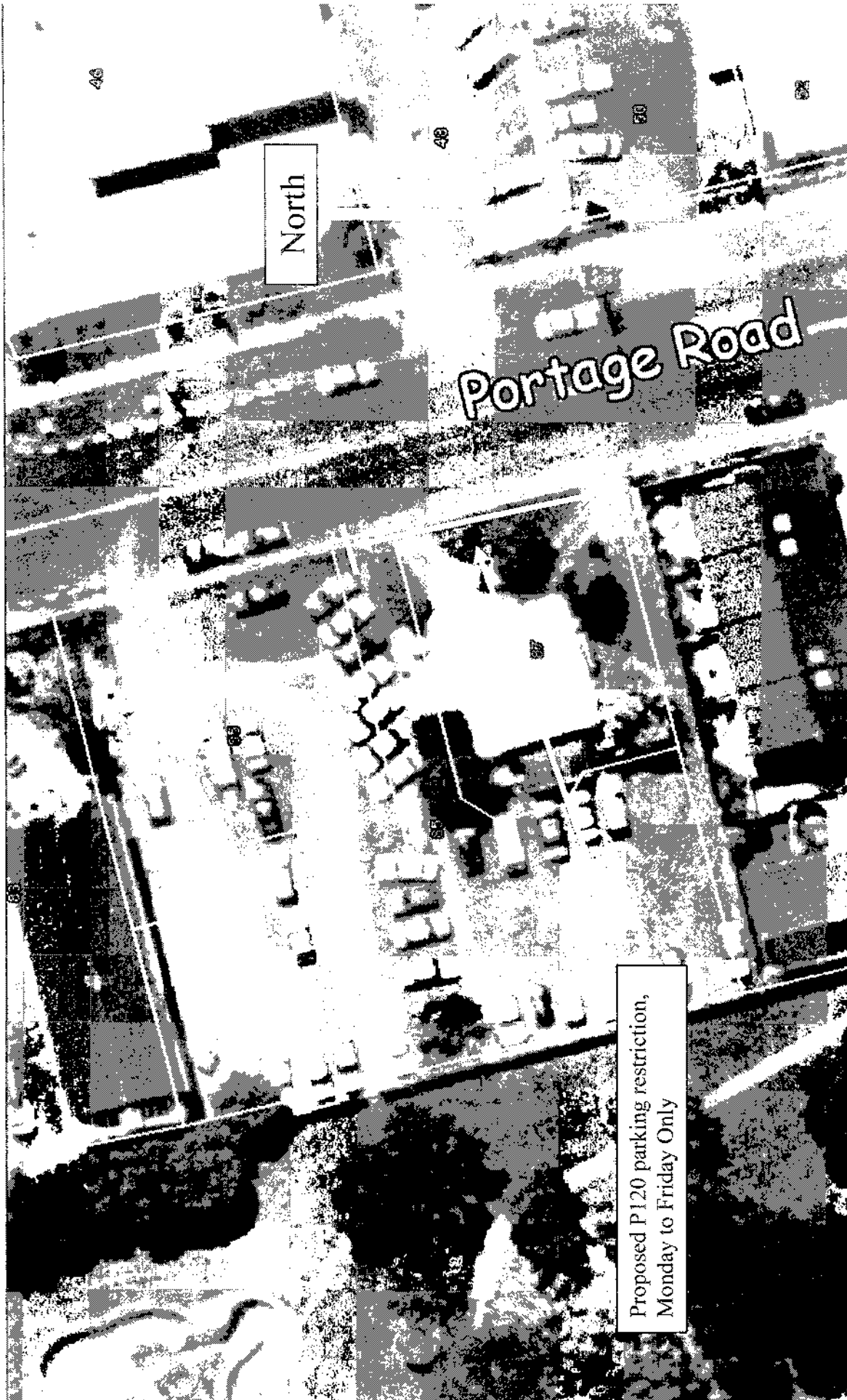

North

Portage Road

Proposed P120 parking restriction,  
Monday to Friday Only

Please note that this photo was taken March 2005, before construction of the units at number 85

A18

00079

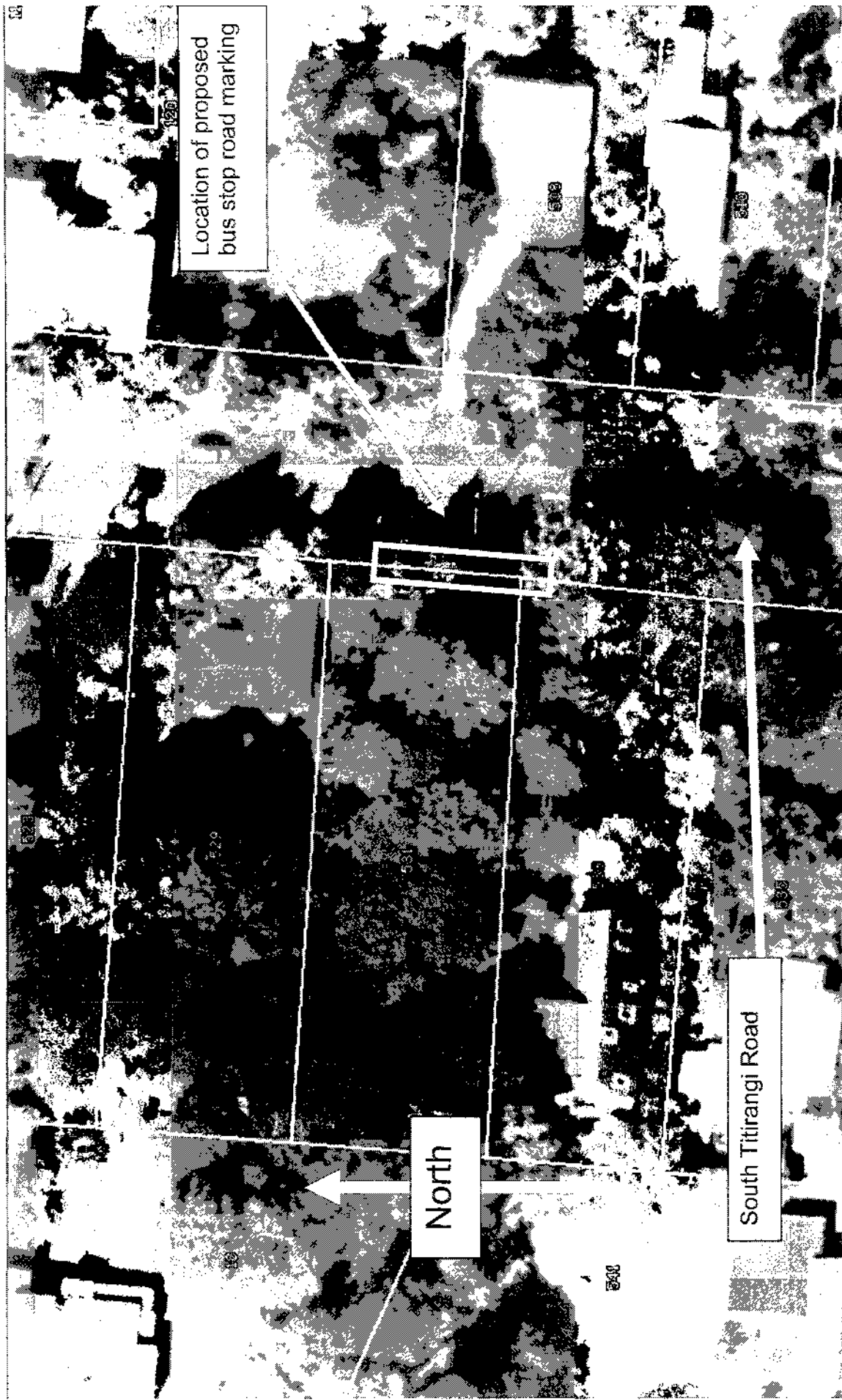

A19

00083

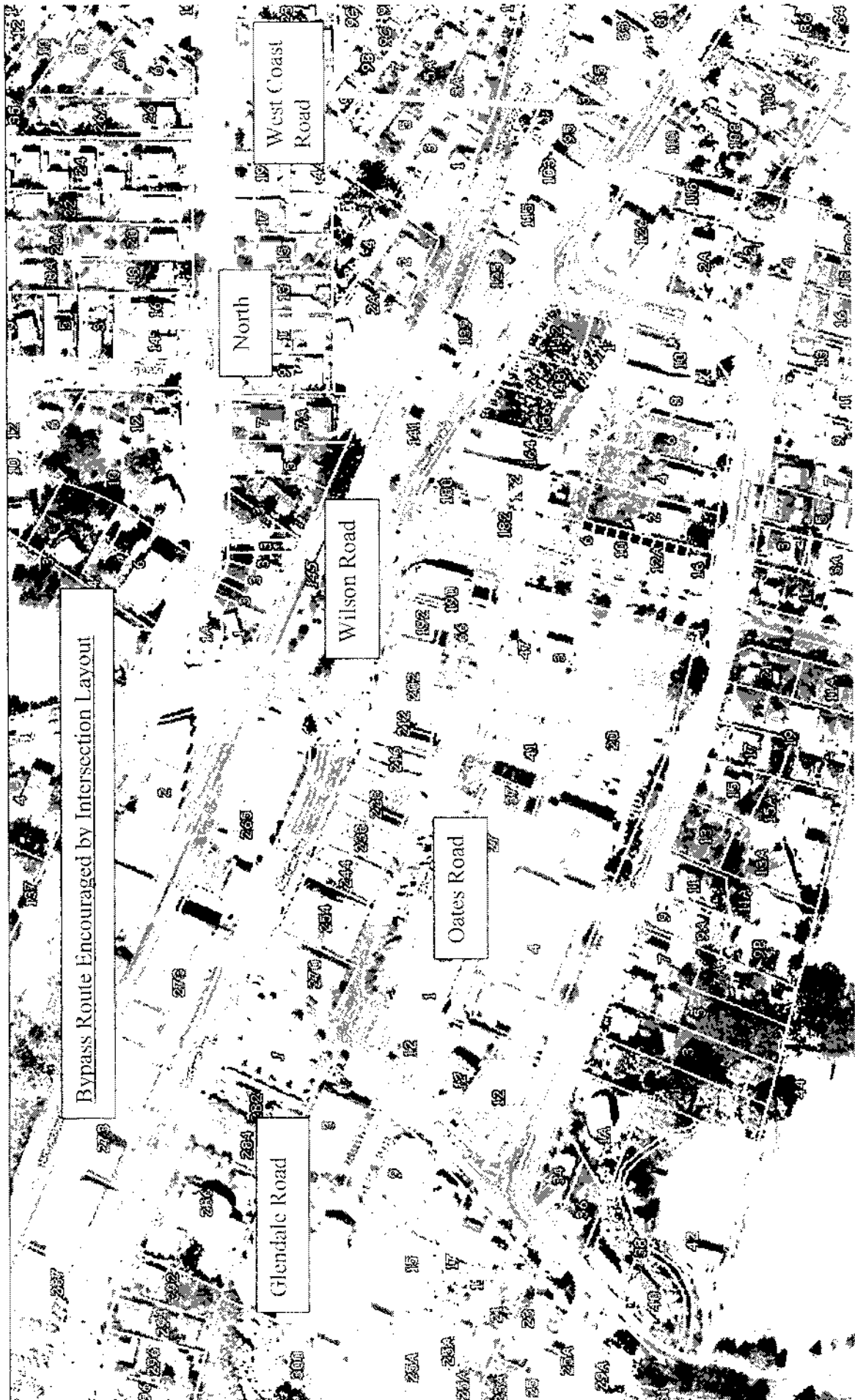

Bypass Route Encouraged by Intersection Layout

Glendale Road

Wilson Road

Oates Road

North

West Coast Road

A20

Preliminary Concept Sketch Showing A Potential Reconfiguration Of The Intersection Of Glendale Road And Oates Road

