

Footpath Priority List for Massey - 2006

Name	Location	Length (km)	Cost \$ ,000	Distance from School	Distance from Shop	Priority
Colwill Rd	PPTY167 to PPTY 125A LHS	0.5	200	0	410	1
Sumich Pl	PPTY 8 to PPTY 18 LHS	0.09	36	20		2
Robertson Rd	Ranui station Rd to end gate LHS	0.19	76	150	380	3
Ranui Station Rd	PPTY 32C to Metcalfe Rd RHS	0.2	80	260	450	4
Westvale Ave	Entire Rd RHS from Swanson Rd	0.072	28.8	330	150	5
St Margaret Pl	Fitzherbert Ave to PPTY 12 LHS	0.095	38	300		6
Spargo Rd	PPTY 17 to Royal Rd LHS	0.2	80	390		7
Raphael Pl	Luckens Rd to PPTY 5 RHS	0.1	40	400		8
Hobsonville Rd	Bringham Creek Rd to PPTY 369 LHS	0.1	40		90	9
Lincoln Park Ave	PPTY 21 to Triangle Rd LHS	0.1	40		250	10
Ryans Rd	Hobsonville Kindergarten to PPTY 36	0.047	18.8		290	11
Starlight Cove	PPTY 29 to PPTY 31 RHS	0.023	9.2		310	12
Waitamata Dr	Drummond Dr to Swanson Rd LHS	0.2	80		350	13
Moire Rd	Glenburry Pl to PPTY 50 LHS	0.15	60		360	14
Scott Rd	Clark Rd to end of the Rd both sides	1.63	652		370	15
Clark Rd	Scott Rd to Calder Cres RHS	0.67	268		370	16
Don Buck - State High way RAB		0.127	50.8		400	17
Hobsonville Rd	Clark Ln to Wallingford Way LHS	0.2	80		400	18
Lincoln Park Ave	PPTY 51 to PPTY 13A LHS	0.3	120		400	19
Clark Rd	Bannings Way Scott Rd RHS	0.29	116		440	20
Hobsonville Rd	PPTY 165 to PPTY 159 RHS	0.04	16		440	21
Triangle Rd	PPTY 366 to PPTY 334 RHS	0.5	200		450	22
Kennedys Rd	State Highway 16 to end of Rd both sides	0.4	160		500	23
Upper Harbour Dr	Buckley Ave to Bridge both side	1.65	660		500	24
Triangle Rd HLA NOS 40 to 58	entire road both sides	0.15	60		500	25
Moire Rd	PPTY 60 to Granville Dr LHS	0.037	14.8		520	26
Midgley Rd	Elizabeth Dr to PPTY 27 LHS	0.3	120	480	550	27
Waitamata Dr	PPTY 1/201 to Drummond Dr LHS	0.29	116		560	28
Triangle Rd	PPTY 334 to Huruhuru Rd RHS	0.29	116	480	580	29
Trig Rd	Ryans Rd to Spedding Rd RHS	1.2	480		580	30
Ryans Rd	Trig Rd to PPTY 36 RHS	0.1	40		580	31
Hobsonville Rd	Wallingford Way to Buckley Ave LHS	0.16	64		630	32
St Georges Rd	Wallingford Way to Starton Pl LHS	0.1	40		700	33
St Georges Rd	Starton pl to end of Rd	0.06	24		790	34
Totara Rd	Bringham Creek Rd to Mclean Rd both side	1.75	700	500		35
Trig Rd	Spedding Rd to Bringham Creek Rd RHS	0.8	320			36

A31

## Footpath Priority List for Massey - 2006

Name	Location	Length (km)	Cost \$ ,000	Distance from Shool	Distance from Shop	Priority
Munroe Rd	Metcalfe Rd to Lucienne Dr RHS	0.2	80			37
Munroe Rd	Lucienne Dr to PPTY 43 RHS	0.11	44			38
Kingdale Rd	PPTY 72 to 96 both sides	0.106	42.4			39
Trig Rd	Hobsonville Rd to Ryans Rd RHS	0.24	96			40
Bringham Creek Rd	Trig Rd to Kauri Rd both side	1.3	520			41
Holgate Ave	The Terrace to Ferry PDE both side	0.2	80			42
Ockleston Rd	Clarks Ln to Hobsonville Rd both sides	0.22	88			43
Don Buck Rd	PPTY 34A to 54A both side	0.205	82			44
Kauri Rd	Bringham Creek Rd to Rata Rd both side	0.92	368			45
Munroe Rd	PPTY 43 to cul de sac both side	0.14	56			46
Airdrie Rd	PPTY 47A to end of Rd both side	0.1	40			47
Colwill Rd	PPTY 167 to cul de sac both sides	0.23	92			48
The Terrace	Holgate Ave to Twin Wharf Rd RHS	0.21	84			49
Kauri Rd	Rata Rd to Kingsway Rd both side	1.32	528			50
The Terrace	Kingsway Rd to Coleman Ave LHS	0.22	88			51
The Terrace	Coleman Ave to George Ave LHS	0.28	112			52
George Ave	The Terrace to Ferry PDE both side	0.19	76			53
Twin Wharf Rd	The Terrace to Wharf RHS	0.2	80			54
Totara Rd	McLean Rd to Karaka Rd both sides	0.95	380			55
Kingdale Rd	PPTY 53 to PPTY 61 RHS	0.076	30.4			56
Hobsonville Rd	PPTY 71 to Westpark Dr LHS	0.6	240			57
Hobsonville Rd	Westpark Dr to PPTY 92A LHS	0.2	80			58
The Terrace	George Ave to Holgate Ave RHS	0.25	100			59
Totara Rd	Karaka Rd to Waimarie Rd LHS	0.64	256			60
Kowhai Rd	Puriri Rd to end of Rd both side	0.3	120			61
Riverlea Rd	Dale Rd to Rope Rd both side	1	400			62
Bristol Rd	Riverlea Rd to Rope Rd both side	0.62	248			63
Bristol Rd	Rope Rd to Dale Rd both side	1.15	460			64
Clarks Ln	Ockleston Landing to PPTY 1 both sides	0.31	124			65
Metcalfe Rd	PPTY 166 to Simpson Rd LHS	0.75	300			66
Rata Rd	PPTY 4 to PPTY 23 both sides	0.26	104			67
Riverlea Rd	Rope Rd to end of Rd both side	0.93	372			68
Simpson Rd	Babich to Tasman Rd both side	0.2	80			69
Airdrie Rd	PPTY 47A to Swanson Rd LHS	0.2	80			70
Rata Rd	Kauri Rd to PPTY 4 both side	0.22	88			71
Mona Vale	Cyril Cres to PPTY 14 LHS	0.19	76			72

A32

Footpath Priority List for Massey - 2006

Name	Location	Length (km)	Cost \$ ,000	Distance from Shool	Distance from Shop	Priority
Old Kauri Rd	Rata Rd to Kauri Rd both side	0.1	40			73
Kingsway Rd	Kauri Rd to the Terrace both side	0.62	248			74
Rope Rd	Bristol Rd to Riverlea Rd both side	0.19	76			75
Sinton Rd	Clarks Ln to PPTY 18 both sides	0.35	140			76
Clarks Ln	Sinton Rd to Ocklerton Landing both sides	0.29	116			77
Ockerton Landing	Clarks Ln to cul de sac both sides	0.27	108			78
Clark Rd	Calder Cres to Light post 78101 RHS	0.4	160			79
Clark Rd	Light post 78101 to gate Both sides	0.3	120			80

A33

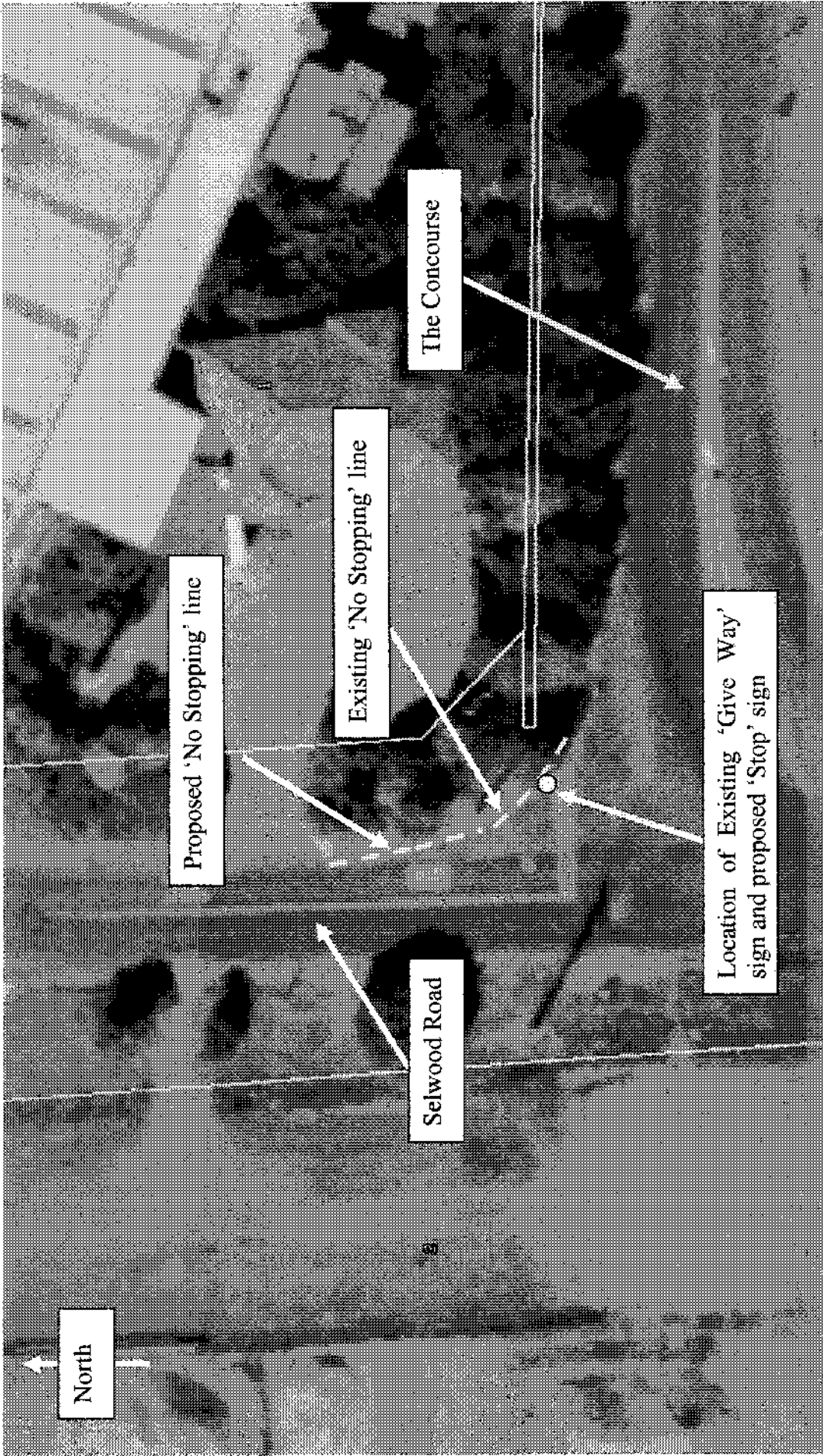

A34

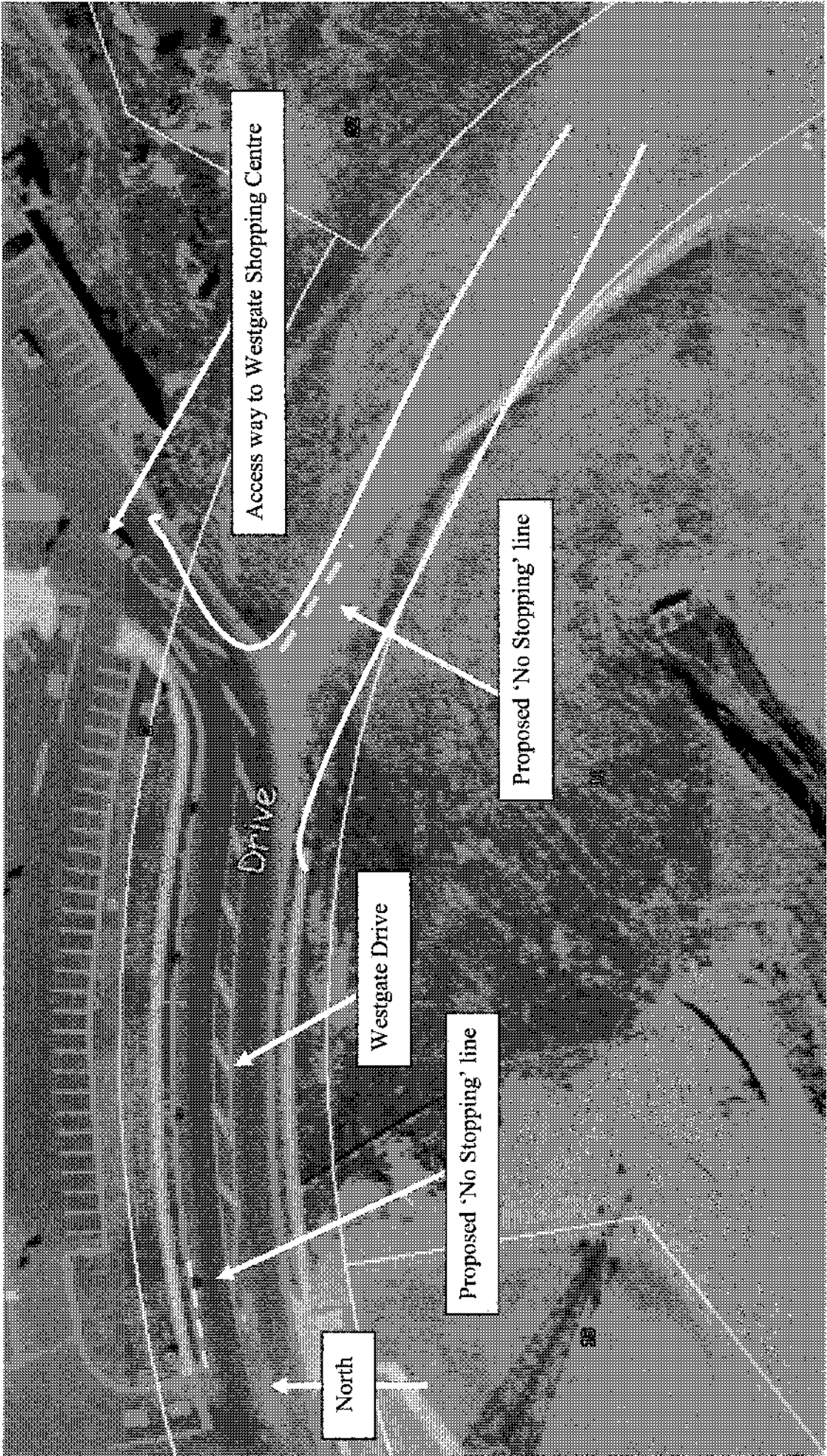

Access way to Westgate Shopping Centre

Proposed 'No Stopping' line

Westgate Drive

Proposed 'No Stopping' line

North

A35

# Application 1: Massey Quilters

Funding Round: 2006

Printed: 11 Aug 2006

**Organisation:**  
Address 1: 385 Don Buck Road  
Address 2: Massey  
Postal 1: 107 Triangle Road  
Postal 2: Massey  
Fax: 09 833 7414  
Phone: 09 833 7414  
Parent Body:

**Ward Located In:** Massey  
**Inc Society:** N/A  
**Membership:**  
**GST REG:** N/A  
**GST #:**

**Previous Funding:**

Round:	Project Summary:	Requested:	Allocated:
2006 CWF	Exhibiton to Raise Awareness of Craft	\$1,129	\$0

**Application:**

<b>CWF Appi#:</b> 899	<b>Contact:</b> Miria	<b>Contact:</b> Kate
<b>Surname:</b> Bailey	<b>Surname:</b> Joseph	
<b>Phone:</b> 09 833 7414	<b>Phone:</b> 09 411 9376	
<b>Eve:</b> 09 8337414	<b>Eve:</b> 09 411 9376	

**Proj Start Date:** Monday, 5 November 2007    **End Date:** Monday, 19 November 2007  
**Majority of participants:** Massey    **Part Funding OK:** No

**Proj Details:** This application is for funding to establish an exhibition to raise awareness of the quilting craft and to encourage community participation. The exhibition will encompass many of the different craftspeople within the area and to provide the public with demonstrations and hands on opportunities.

**Comments:**

**Requested:** \$1,129.00

<u>Cost Description:</u>	<u>Cost:</u>	<u>Income Description:</u>	<u>Income:</u>
Raffle tickets	\$203.18		
Flyers	\$73.13		
Quilt stands	\$50.00		
Advertisement in Western Le	\$343.00		
Hall Hire	\$50.00		
Postage & Stationery	\$10.00		
Refreshments	\$300.00		
Noticeboard sign	\$100.00		
<b>Total cost:</b>	<b>\$1,129.31</b>		

A36

# Application 2: Massey Community Trust

Funding Round: 2006  
Printed: 11 Aug 2006

**Organisation:**

**Address 1:**

**Address 2:**

**Postal 1:** 115 Royal Road

**Postal 2:** Massey

**Fax:** 09 833 7771

**Parent Body:**

**Ward Located In:** Massey

**Inc Society:** Yes

**Membership:**

**Phone:** 09 833 8889

**GST REG:** No

**GST #:**

**Previous Funding:**

Round:	Project Summary:	Requested:	Allocated:
2003/2	CCNZ Purchase puppets and puppet theatre.	\$1,000	\$1,000
2006	CWF Facilitating the "Celebrate Recovery Progra	\$1,500	\$0

**Application:**

**CWF Appl#:** 897

**Contact:** Mark

**Surname:** Jackson

**Phone:** 09 833 8889

**Eve:** 09 833 4506

**Contact:** Libby

**Surname:** Hunt

**Phone:** 09 833 8889

**Eve:** 09 833 7842

**Proj Start Date:** Monday, 11 September 200 **End Date:**

**Majority of participants:** Massey

**Part Funding OK:** Yes

**Proj Details:** Massey Community Trust has been working with and partially financially supporting the Westside Counselling Services for the past two years in order to help them facilitate support group programmes ("Celebrate Recovery Programme") for women, young people and children living in domestic violent situations. "Celebrate Recovery" is a programme that helps people who struggle with habits or "hang-ups" can come and gain support and education to overcome their addictions. The Massey Community Trust is seeking financial support for the expenses to run this programme.

**Comments:**

**Requested:** \$1,500.00

Cost Description:	Cost:	Income Description:	Income:
Meal (per night)	\$6.00	Don Oliver Family Trust	\$5,000.00
Work Books (set of 4)	\$30.00		
Leaflets	\$40.00	<b>Total Contribution:</b>	<b>\$5,000.00</b>
Programme Directors Salary (	\$15,600.00		
Counsellor fee (per year)	\$11,700.00		
Leadership training	\$1,000.00		
Programme Resources	\$700.00		
Volunteer expenses	\$500.00		
<b>Total cost:</b>	<b>\$29,576.00</b>		

A37

# Application 3: Tupulaga Waitakere Support Trust

Funding Round: 2006  
Printed: 11 Aug 2006

**Organisation:**

**Address 1:**  
**Address 2:**  
**Postal 1:** 82 Urlich Drive  
**Postal 2:** Ranui  
**Fax:** 09 832 0500  
**Phone:** (09) 832 0500  
**Parent Body:**

**Ward Located In:** Henderson  
**Inc Society:** Yes  
**Membership:** 250  
**GST REG:** Yes  
**GST #:** 698-06-831

**Previous Funding:**

Round:	Project Summary:	Requested:	Allocated:
1998	CSF To buy sports equipment for programmes	\$2,300	\$1,000
1999	CSF Coach & Volunteer training and equipment	\$2,250	\$1,000
1999	SHP School Holiday Programme for 1999/2000		\$2,000
1999/1	CCNZ Cultural dance and drama	\$1,200	\$1,200
2000	CSF Equipment and training of volunteers	\$4,170	\$1,800
2000	CWF Provide ongoing programmes for PI youth in	\$5,000	\$2,100
2000	SHP School Holiday Programmes		\$1,500
2001/1	CSF Provision of sporting activities	\$3,170	\$2,000
2001/2	CCNZ Annual Cultural Workshops and Drama and	\$9,880	\$0
2002	CWF Contribute to running costs of Trust	\$5,000	\$0
2002/1	SHP Pacific Island Holiday Programme for childre	\$5,000	\$1,750
2002/2	CCNZ Cultural Programme	\$6,098	\$2,000
2002/2	CSF Equipment Purchase and Programme Costs	\$7,990	\$1,200
2003	CWF Running costs of programmes	\$3,000	\$1,850
2003	SHP School holiday programme April & July 2003	\$3,350	\$1,350
2004	SHP Holiday programme contribution to costs 200	\$2,500	\$1,885
2006	CWF Contribution to general expenses	\$1,500	\$0

**Application:**

**CWF Appl#:** 905  
**Contact:** Fusi  
**Surname:** Marelco-Stehlin  
**Phone:** 021 113 7992  
**Eve:**

**Contact:** Daniel  
**Surname:** Samuela  
**Phone:** 021 232 8476  
**Eve:**

**Proj Start Date:** Monday, 11 September 200 **End Date:**  
**Majority of participants:** Massey **Part Funding OK:** Yes

**Proj Details:** This organisation has offered its services to Waitakere City since 1998. They work in partnership with schools, churches and inter-agency networks to provide developmental programmes for Pacific Island children and youth in Waitakere City. This organisation also offers temporary emergency accommodation for families in need. They are apply for funds to contribute to their general running costs (rent, electricity, telephone).

**Comments:** Letter of support from West Auckland Womens Centre.

**Requested:** \$1,500.00

Cost Description:	Cost:	Income Description:	Income:
Rent	\$16,120.00	Donation (bedding/ utensils)	\$350.00
Telephone	\$1,400.00	CYFS	\$11,700.00
Electricity	\$900.00	COGS	\$5,000.00

A38

**Application 3: Tupulaga Waitakere Support Trust**

Funding Round: 2006

Printed: 11 Aug 2006

---

Total cost:

\$18,420.00

Total Contribution:

\$17,050.00



# Application 5: Te Ukaipo Mercy Initiatives for Rangatahi Ltd

Funding Round: 2006  
Printed: 11 Aug 2006

**Organisation:** Address 1: 396 Don Buck Road  
Address 2: Massey  
Postal 1: P O Box 70078  
Postal 2: Ranui  
Fax: Phone: 09 833 7005  
Parent Body: Te Tairere Oranga Sisters of Mercy Akid

**Ward Located in:** Massey  
**Inc Society:** Yes  
**Membership:**  
**GST REG:** No  
**GST #:**

Previous Funding:	Round:	Project Summary:	Requested:	Allocated:
	2003	CWF Whanau/Family home for youth at risk	\$1,000	\$1,000
	2004	CWF Operations costs	\$1,000	\$1,000
	2004/1	CCNZ Maori traditional arts	\$4,998	\$2,000
	2005	CWF Contribution to running costs	\$1,500	\$1,500
	2005/1	CCNZ 2005 traditional Maori arts programme	\$4,500	\$2,500
	2006	CWF Te Whare Menenga	\$1,500	\$0
	2006/1	CCNZ Maori traditional crafts for at risk students	\$3,280	\$1,300

**Application:** CWF Appl#: 903  
Contact: Mary Contact: April  
Surname: Foy Surname: Nicholson  
Phone: 09 833 7005 Phone: 021 734 058  
Eve: 09 832 4078 Eve:

**Proj Start Date:** Monday, 11 September 200 **End Date:**  
**Majority of participants:** Massey **Part Funding OK:** Yes

**Proj Details:** Te Whare Menenga - a residential programme within a holistic whanau environment for Rangatahi aged 11-15 years who are in at risk situations. The programme includes: personal development, gardening, outdoor living and camping. A major part of the programme is to ensure that Rangatahi succeed in maintaining themselves in mainstream education or alternative youth training programmes. The organisation is seeking funding for telephone and electricity expenses.

**Comments:** Letters of support from: Emma Frost, Project Manager, Ranui Action Project and Jenny Chilcott, Programme Leader, Project Twin Streams.

**Requested:** \$1,500.00

Cost Description:	Cost:	Income Description:	Income:
Telephone & Electricity	\$3,760.00		
Total cost:	\$3,760.00		

Total Contribution:

AH1



# Application 7: Plunket Coffee Group - Massey

Funding Round: 2006  
Printed: 11 Aug 2006

**Organisation:** Address 1: Corner Moire / Luckens Road  
Address 2: Massey  
Postal 1: 108b Colwill Rd  
Postal 2: Massey  
Fax: Phone: 09 833 5221  
Parent Body: Royal New Zealand Plunket Society Inc.

Ward Located In: Massey  
Inc Society: No  
Membership: 38  
GST REG: No  
GST #:

Previous Funding:	Round:	Project Summary:	Requested:	Allocated:
	1997	CAAF		\$0
	2001/1	CSF Equipment for Sports Day	\$3,800	\$800
	2003	CCNZ		\$0
	2006	CWF Toy purchasing	\$1,100	\$0

**Application:** CWF Appl#: 900  
Contact: Gera  
Surname: Verheul  
Phone:  
Eve:

Contact: Jade  
Surname: Walker  
Phone: 09 834 8080  
Eve: 09 834 8080

Proj Start Date: Monday, 11 September 2006 End Date:  
Majority of participants: Massey Part Funding OK: Yes

**Proj Details:** This subsidiary of the NZ Plunket Society wishes to start a Coffee Group for mothers and children aged up to 18 months can meet. The funding is for the purchase of toys needed for the ongoing development and learning of the children.

**Comments:** This application contained no financial records.

Requested: \$1,100.00

Cost Description:	Cost:	Income Description:	Income:
Toys	\$1,097.61		
Total cost:	\$1,097.61		

A43

# Application 8: Birdwood Kindergarten

Funding Round: 2006

Printed: 11 Aug 2006

## Organisation:

Address 1: 21 Karepo Crescent

Address 2: Ranui

Postal 1: 21 Karepo Crescent

Postal 2: Ranui

Fax: 09 8325081

Phone: 832 5700

Parent Body: Auckland Kindergarten Assoc

Ward Located In: Massey

Inc Society: Yes

Membership:

GST REG: Yes

GST #: 702-76-739

## Previous Funding:

Round:	Project Summary:	Requested:	Allocated:
1999	CWF	\$1,500	\$0
1999	CWF	\$1,500	\$1,194
2002	CWF Improving management facilities and resour	\$4,578	\$1,779
2004	CWF Science tables and office chairs.	\$1,203	\$1,203
2006	CWF TV, DVD and Taxi Trike	\$1,284	\$0

## Application:

CWF Appl#: 895

Contact: Denise

Surname: Day

Phone: 09 818 2364

Eve:

Contact: Shelley

Surname: Olsen

Phone: 09 818 4242

Eve:

Proj Start Date: Monday, 11 September 200

End Date:

Majority of participants: Massey

Part Funding OK: No

Proj Details: The TV & DVD player will be used to educate the children and families on issues such as earthquakes, road safety, child development and be used by visiting professionals such as hearing and vision to get across important messages. The taxi trike will help develop large muscle coordination and sharing skills for children.

## Comments:

Requested: \$1,284.00

Cost Description:	Cost:	Income Description:	Income:
TV & DVD	\$675.00		
Taxi Trike	\$609.00		
Total cost:	\$1,284.00		

ALL

# Application 9: La Leche League Massey

Funding Round: 2006  
Printed: 11 Aug 2006

## Organisation:

**Address 1:** Massey Methodist Church,  
**Address 2:** Crn Zita Maria & Waimumu Road, Massey  
**Postal 1:** P O Box 84 096  
**Postal 2:** Westgate  
**Fax:** 09 4484  
**Phone:** 09 416 4445  
**Parent Body:** La Leche League New Zealand

**Ward Located In:** Massey

**Inc Society:** Yes

**Membership:**

**GST REG:** No

**GST #:**

## Previous Funding:

Round:	Project Summary:	Requested:	Allocated:
2006 CWF	Library Books & Training Manuals	\$1,500	\$0

## Application:

**CWF Appl#:** 896

**Contact:** Leticia

**Surname:** Mincham

**Phone:** 0274319994

**Eve:** 09 416 4445

**Contact:** Johanna

**Surname:** Perfect

**Phone:** 09 834 1463

**Eve:** 09 834 1463

**Proj Start Date:** Monday, 11 September 200    **End Date:**

**Majority of participants:** Massey

**Part Funding OK:** Yes

**Proj Details:** Their group runs monthly meetings at which members and visitors borrow books on breast feeding and parenting from their library. They would like funding so that they can purchase new books for the library and training manuals for the leaders and volunteers.

## Comments:

**Requested:** \$1,500.00

Cost Description:	Cost:	Income Description:	Income:
Library books	\$585.60		
Leaders resources	\$931.30		
<b>Total cost:</b>	<b>\$1,516.90</b>		

A45

# Application 10: Ranui Kindergarten

Funding Round: 2006

Printed: 11 Aug 2006

## Organisation:

Address 1:

Address 2:

Postal 1: 16a Ranui Station Road

Postal 2: Ranui

Fax: 09 833 9302

Phone: 09 8339887

Parent Body: Auckland Kindergarten Association

Ward Located In: Massey

Inc Society: Yes

Membership:

GST REG: Yes

GST #: 702-76-739

## Previous Funding:

Round:	Project Summary:	Requested:	Allocated:
2003/1	CCNZ Arts & cultural show	\$2,512	\$0
2005	CWF Presentation panels	\$1,494	\$1,494
2006	CWF To Provide Learning Resources	\$1,380	\$0

## Application:

CWF Appl#: 901

Contact: Densie

Surname: Day

Phone: 09 818 2364

Eve: 09 818 2364

Contact: shelly

Surname: Olsen

Phone: 09 818 4242

Eve: 09 818 4242

Proj Start Date: Monday, 11 September 2006 End Date:

Majority of participants: Massey

Part Funding OK: Yes

Proj Details: The kindergarten is in need of extra learning resources: wooden framed light boxes, geometric volume set, teaching easel (magnetic), dress up trolley and wheel barrows.

## Comments:

Requested: \$1,380.00

Cost Description:	Cost:	Income Description:	Income:
Wooden framed light box	\$623.00		
Geometric Volume set	\$22.96		
Magnetic Teachers Easel	\$190.00		
Dress up Trolley	\$544.62		
Total cost:	\$1,380.58		

A46

# Application 11: The Salvation Army Westgate

Funding Round: 2006  
Printed: 11 Aug 2006

**Organisation:**

Address 1: 532-534 Don Buck Road  
Address 2: Massey  
Postal 1: P O Box 180045  
Postal 2: Luckens Point, Waitakere City  
Fax: 09 833 4306  
Phone: 09 833 6856  
Parent Body:

Ward Located In: Massey  
Inc Society: Yes  
Membership:

GST REG: Yes  
GST #: 112-64-190

**Previous Funding:**

Round:	Project Summary:	Requested:	Allocated:
2003/1	FWVR Fee waiver for childrens playground	\$273	\$273
2004	CWF Support for drop in centre	\$1,003	\$1,003
2005	CWF Playgroup equipment	\$1,419	\$1,419
2006	CWF Update Current Library	\$1,493	\$0

**Application:**

CWF Appl#: 904  
Contact: Major Janee  
Surname: Sawyer  
Phone: 09 309 0113  
Eve: 09 820 6547  
Contact: Captain Nigel  
Surname: De Maine  
Phone: 09 833 6856  
Eve: 09 416 4520

Proj Start Date: Monday, 11 September 200    End Date:  
Majority of participants: Massey    Part Funding OK: No

Proj Details: The Westgate Salvation Army would like to upgrade their small library facility - including new books, videos and dvds. The current library currently is well, but out of date. They would like to purchase book on parenting and healthy families.

**Comments:**

Requested: \$1,493.00

Cost Description:	Cost:	Income Description:	Income:
Parents inc. (books)	\$975.00		
Paper Plus	\$517.75		
<b>Total cost:</b>	<b>\$1,492.75</b>		

ALL7