

Nominate an **UNsung HERO** for a 2008 Waitakere City Community Board Award

Waitakere's community boards want to hear about the "unsung heroes" of your community.

These awards are an opportunity for local people to celebrate and honour community volunteers at a grassroots level.

Nominees can be individuals or small informal groups who have got together to achieve something worthwhile – but not properly organised societies or clubs.

In about 250 words, describe who they are, what they have done, the length of time they have worked in the community and the impact they have made.

Send your nominations to:

Waitakere City Council
'Unsung Hero' Community Board Awards
Private Bag 93 109, Henderson
Waitakere City
Attn: Emma Joyce (Democracy & Support Services)
Or email: Emma.Joyce@waitakere.govt.nz

(Be sure to include your contact details and those of the person/group you are nominating).

Nominations open on May 16 and close on June 20.

There will be five awards per ward (Henderson, Massey, New Lynn & Waitakere) and an awards night will be held on 27 June, 2008.

www.waitakere.govt.nz



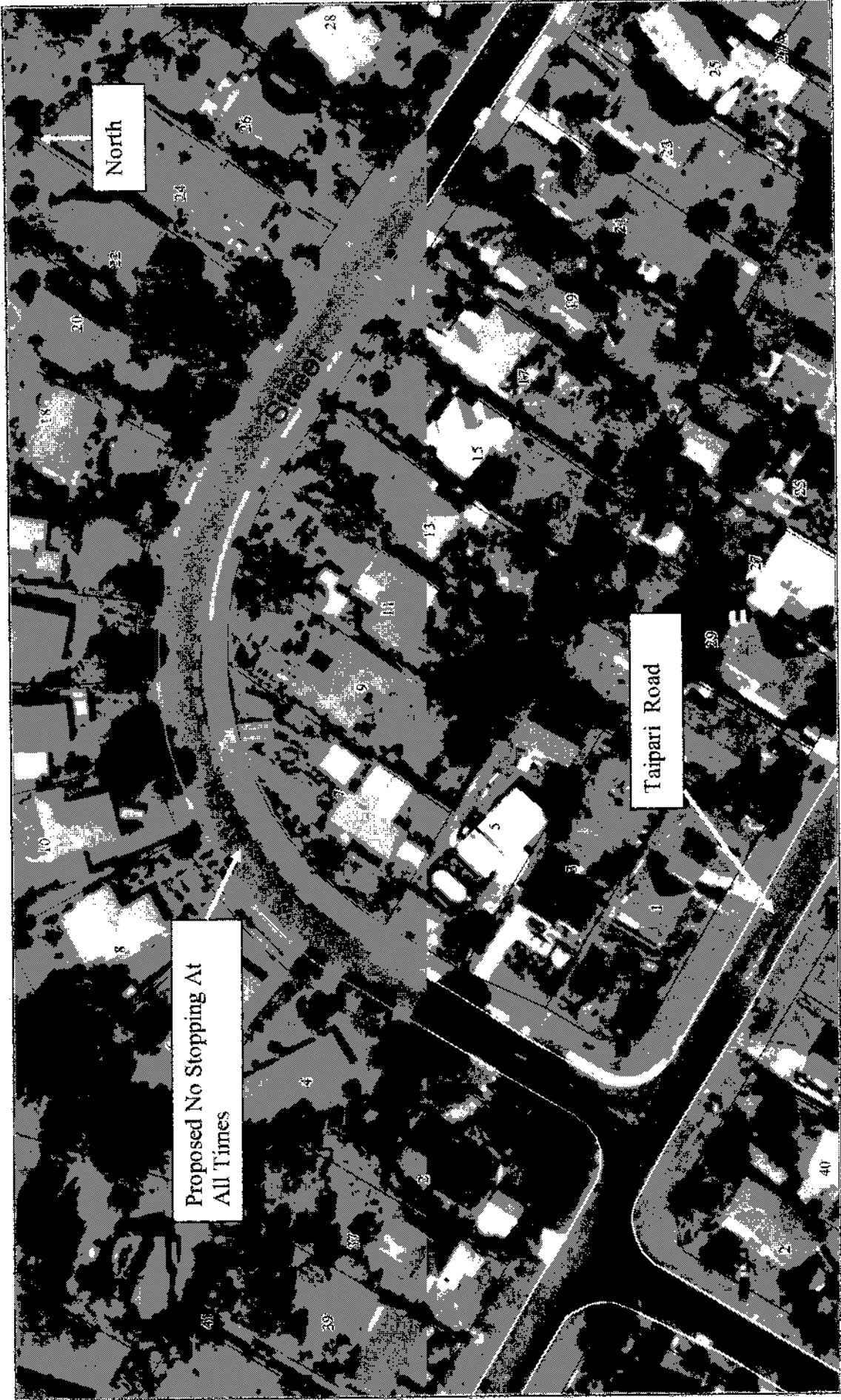

North

Taipari Road

Proposed No Stopping At
All Times

Waitakere City Lions Luncheon Club

The Whitehouse:

Proposed Alterations: Plan Folder.

oOoOoOoOoOoOoOoOo

Contents:

Southern Elevation: Scale: 25mm = 1.0m.
(Car Park Side)

Western Elevation: Scale 25mm = 1.0m.
(Ambulance Station Side)

Bar/Hospitality Lounge Plan: Scale 25mm = 1.0m.

Kitchen Extension Plan: Scale 30mm = 1.0m.
(South-Western Corner)

Toilets Revamp Plan: Scale 30mm = 1.0m.



June 2007:

A3

Extension

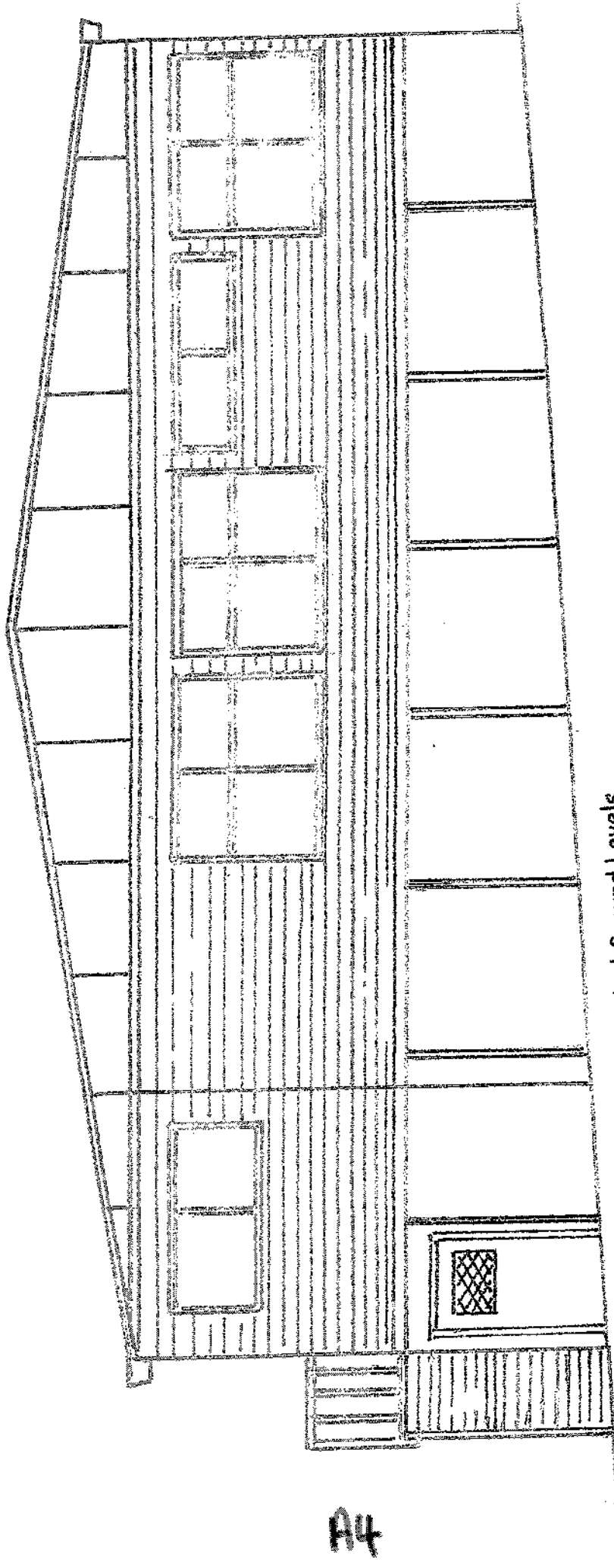

Nominal Ground Levels.

A4

Waitakere City Lions Luncheon Club

The Whitehouse: Proposed Alterations.

Southern Elevation - Scale 25mm = 1.0m

Ted Buckwell: 28th May, 2007.

Extension

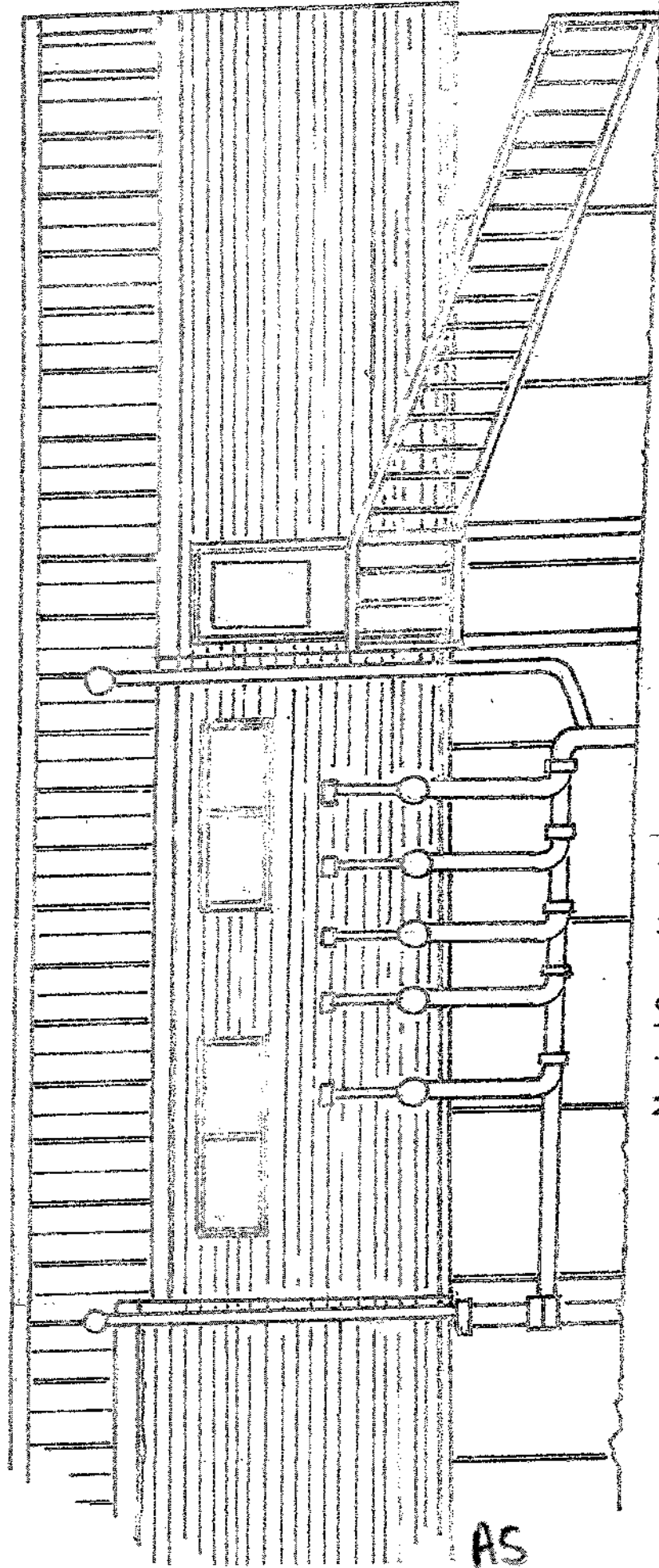

Nominal Ground Levels.

Waitakere City Lions Luncheon Club

The Whitehouse: Proposed Alterations.

Western Elevation - Scale 25mm = 1.0m

Ted Buckwell: 28th May, 2007.

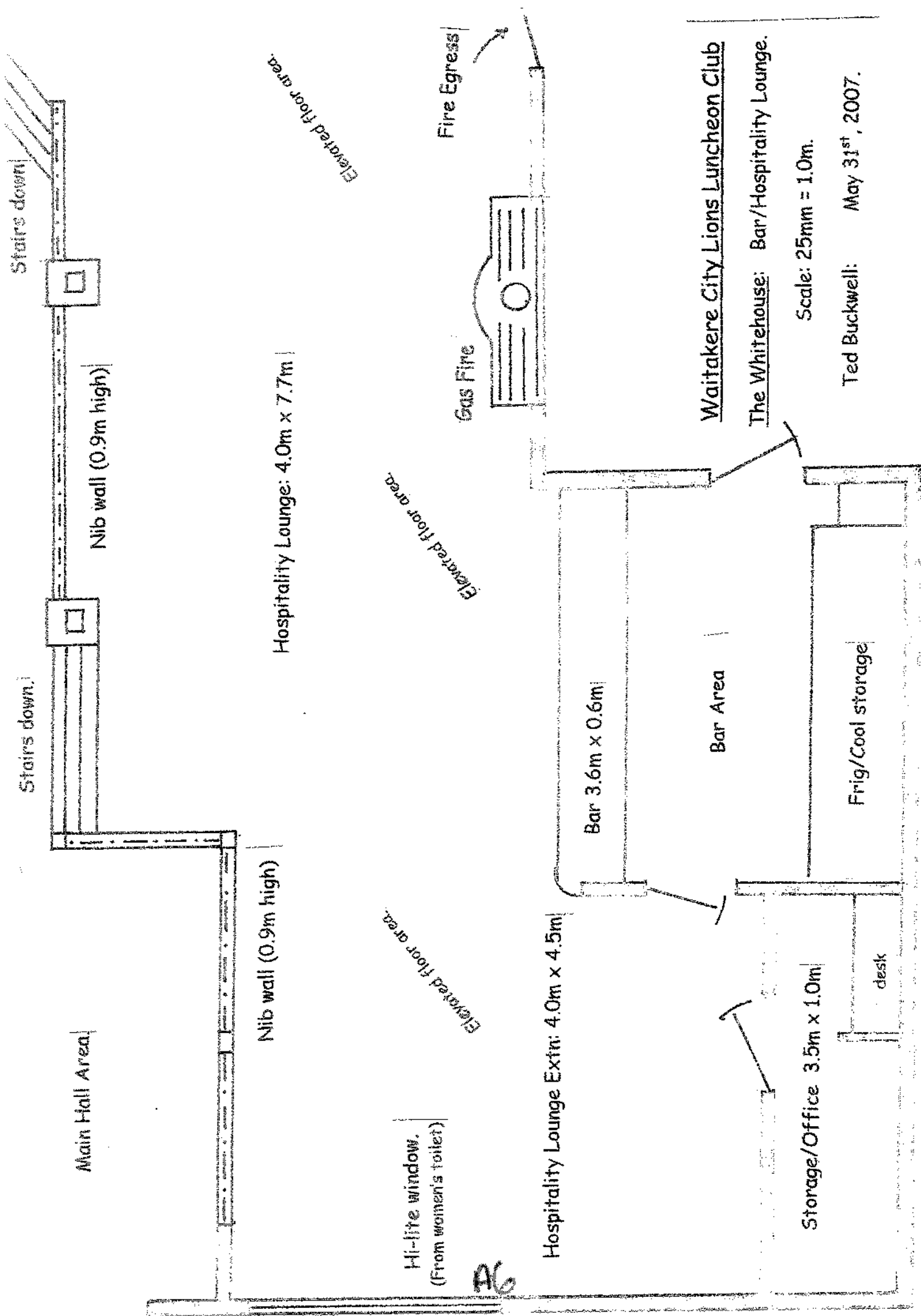

Waitakere City Lions Luncheon Club

The Whitehouse: Bar/Hospitality Lounge.

Scale: 25mm = 1.0m.

Ted Buckwell:

May 31st, 2007.

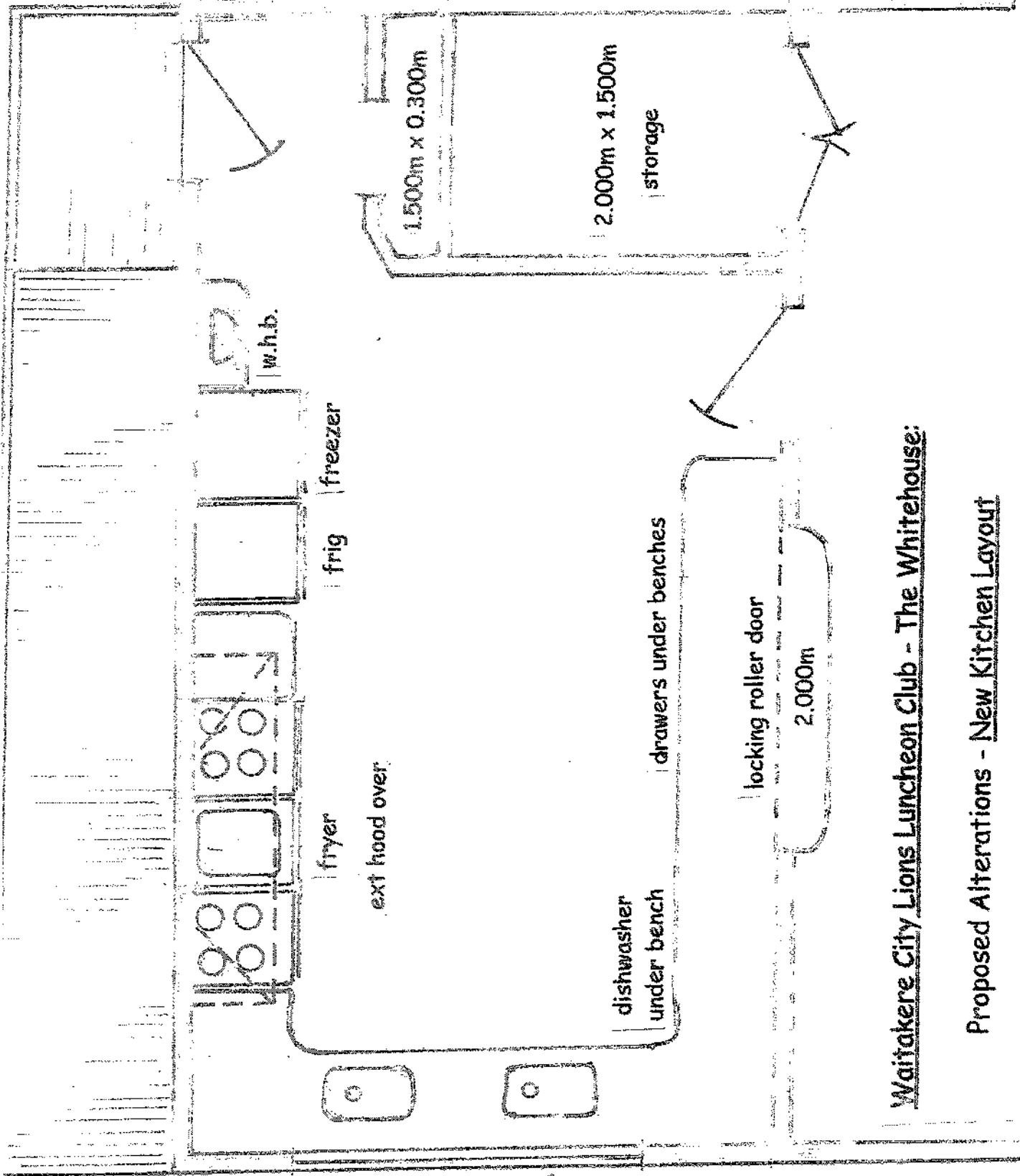

97

Waitakere City Lions Luncheon Club - The Whitehouse:

Proposed Alterations - New Kitchen Layout

Scale 30mm = 1.0m Ted Buckwell: 28th May, 2007.

Waitakere City Lions Luncheon Club - The Whitehouse:

Proposed Alterations: Revamp Toilets.

Scale 30mm = 1.0m

Ted Buckwell: 1st June 2007.

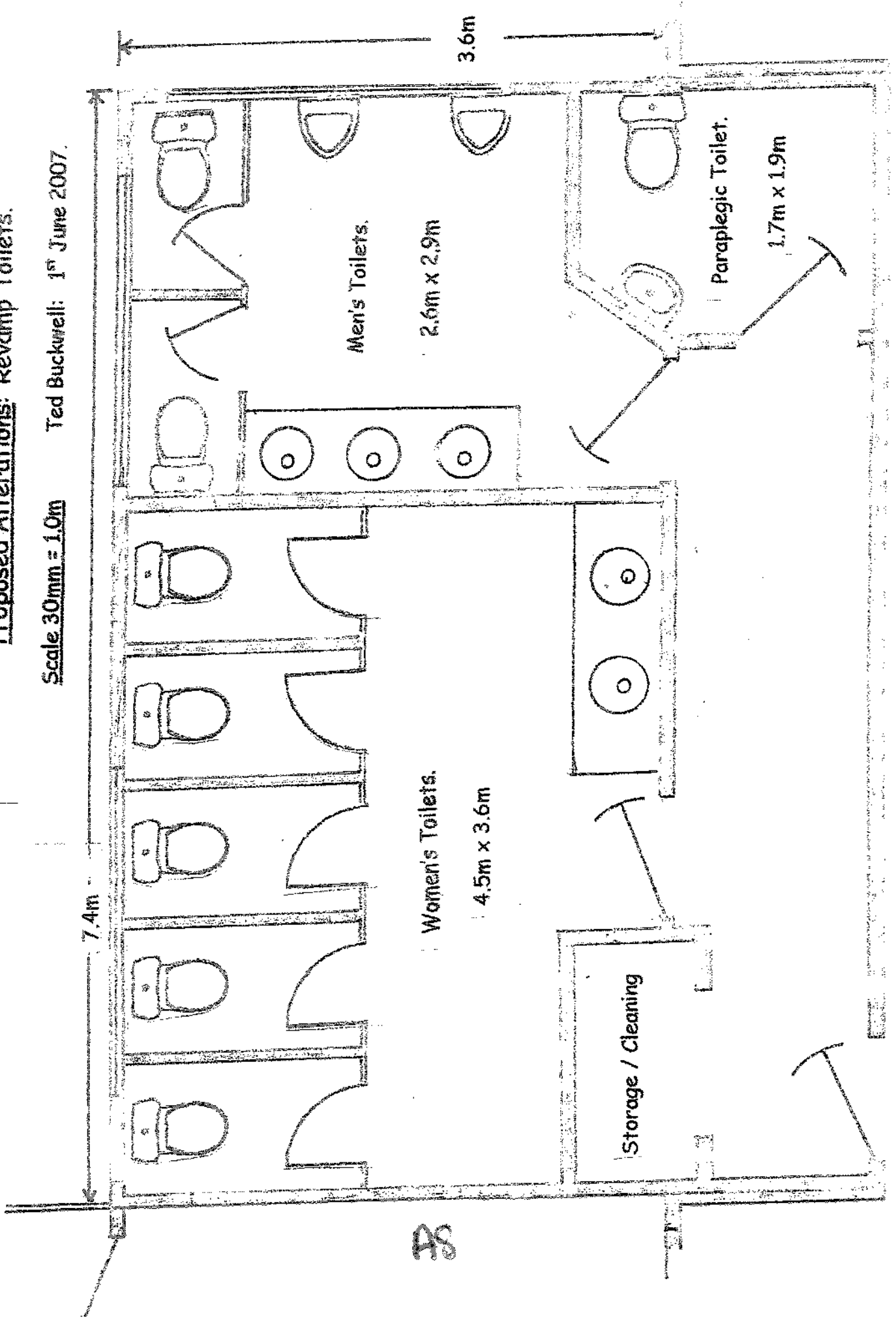



12/05/2008

Cadastral Information from
Land Information New Zealand
Digital Cadastral Database DCDB
Crown Copyright Reserved.



AA

Scale = 1:1,620 @ A4

Services shown on public domain land are not public domain unless used as through signs. While Council endeavours to provide accurate spatial data no guarantee as to the completeness and accuracy of the data shown on this plan can be given. All information, including levels and locations, are not of survey grade accuracy and should be verified on site. For enquiries about the information shown please phone the call centre (09) 538 0400.



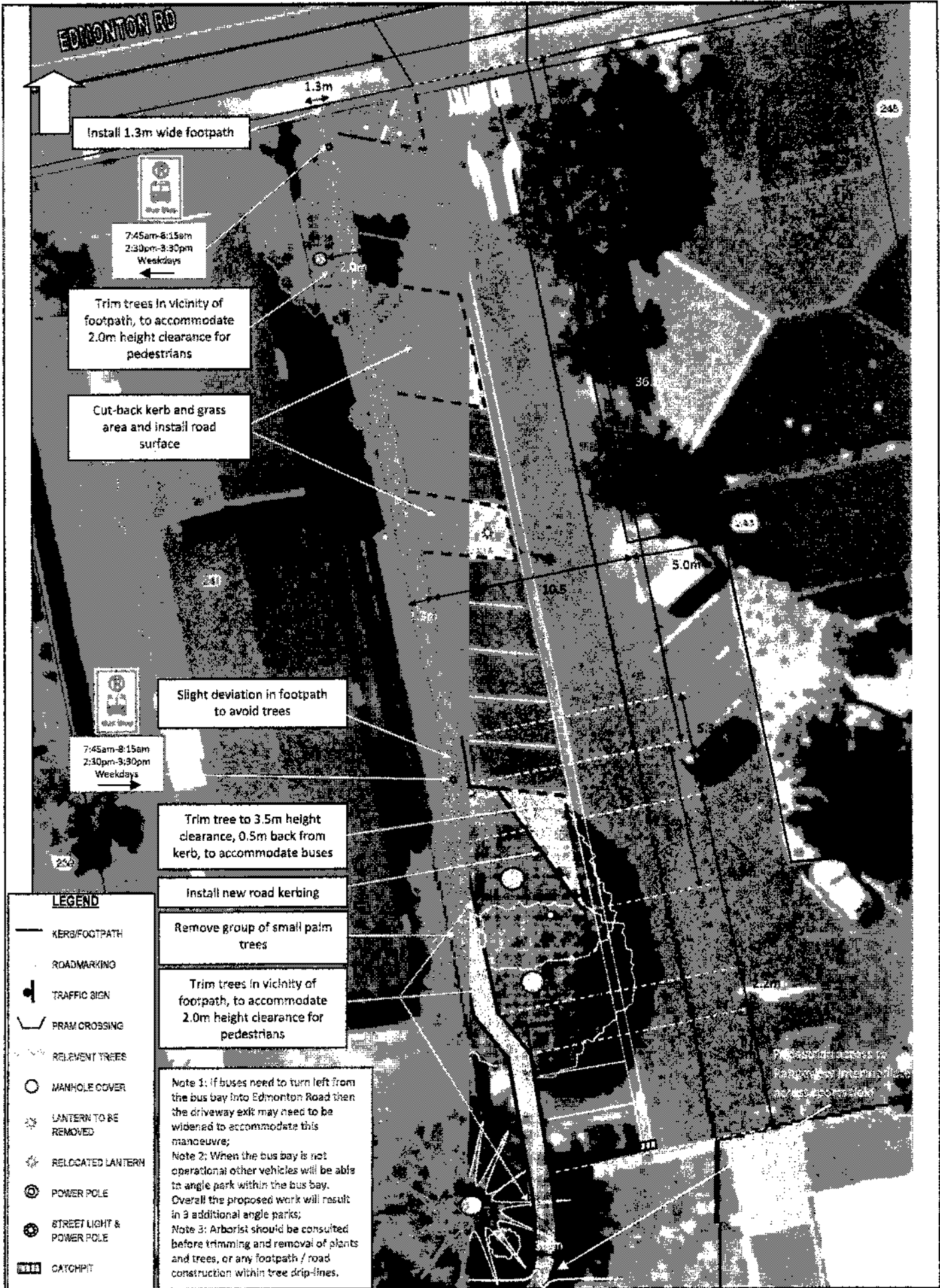

Install 1.3m wide footpath

7:45am-8:15am
2:30pm-3:30pm
Weekdays

Trim trees in vicinity of footpath, to accommodate 2.0m height clearance for pedestrians

Cut-back kerb and grass area and install road surface

Slight deviation in footpath to avoid trees

7:45am-8:15am
2:30pm-3:30pm
Weekdays

Trim tree to 3.5m height clearance, 0.5m back from kerb, to accommodate buses

Install new road kerbing

Remove group of small palm trees

Trim trees in vicinity of footpath, to accommodate 2.0m height clearance for pedestrians

Note 1: If buses need to turn left from the bus bay into Edmonton Road then the driveway exit may need to be widened to accommodate this manoeuvre;
Note 2: When the bus bay is not operational other vehicles will be able to angle park within the bus bay. Overall the proposed work will result in 3 additional angle parks;
Note 3: Arborist should be consulted before trimming and removal of plants and trees, or any footpath / road construction within tree drip-lines.

LEGEND

- KERB/FOOTPATH
- ROADMARKING
- ⊠ TRAFFIC SIGN
- ⏏ PRAM CROSSING
- 🌳 RELEVANT TREES
- MANHOLE COVER
- ☼ LANTERN TO BE REMOVED
- ⬇️ RELOCATED LANTERN
- ⦿ POWER POLE
- ⦿ STREET LIGHT & POWER POLE
- ⚠️ CATCHPIT

Scale at A4 - 1:250

Drawn	D.Yu	Checked	B.Royce
Approved		Date	21/01/08

TRAFFIC ENGINEERING SOLUTIONS LIMITED
 Traffic Engineering Solutions Limited
 PO Box 7237, Wellesley Street, Auckland 1038
 P: 0800 887 583, E: info@tes.net.nz



EDMONTON ROAD CAR PARK
SCHEME PLAN – RECESSED BUS BAY
 Drawing No: T07019-11-09 Rev: B

A10

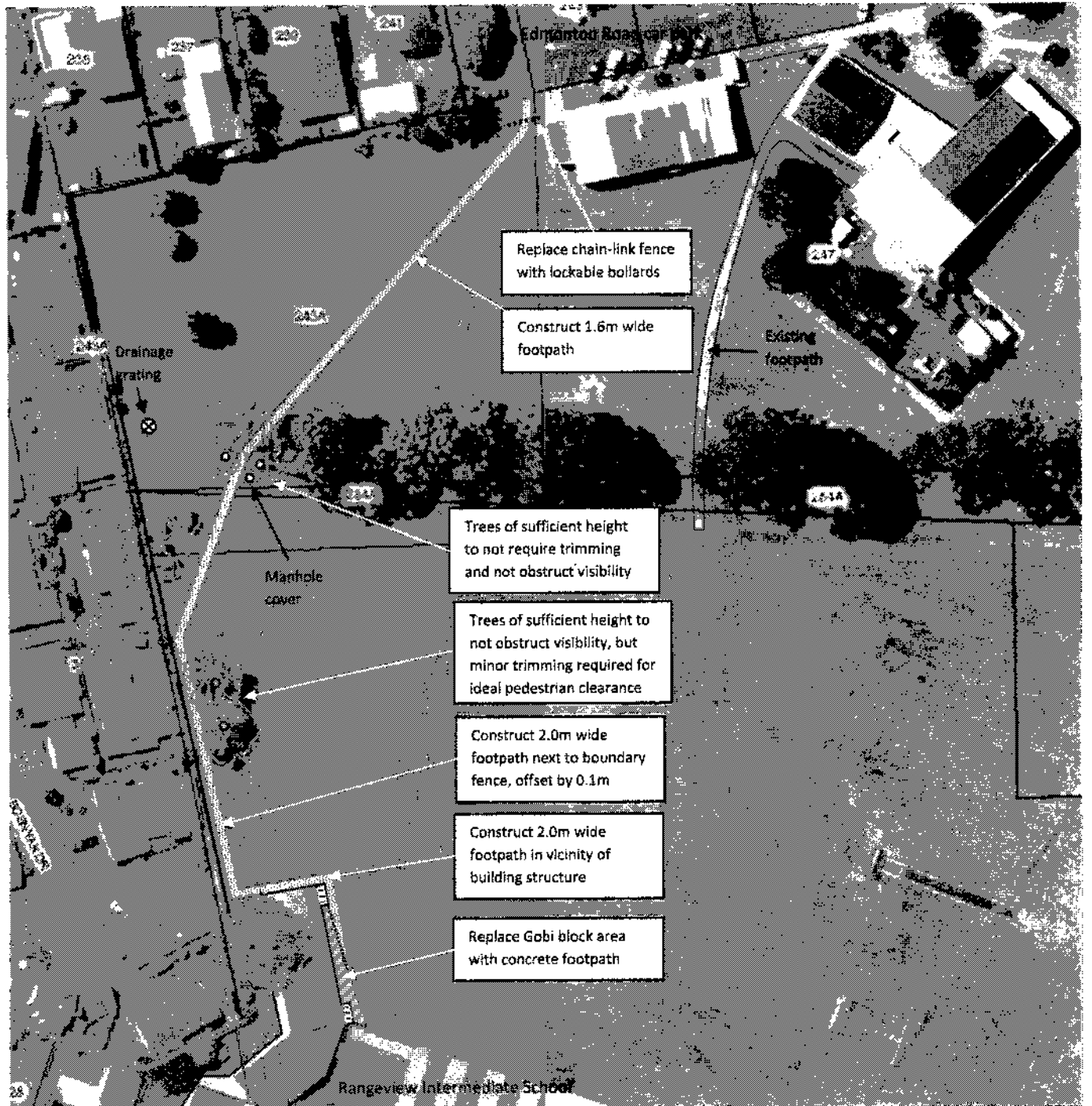

Replace chain-link fence with lockable bollards

Construct 1.6m wide footpath

Trees of sufficient height to not require trimming and not obstruct visibility

Trees of sufficient height to not obstruct visibility, but minor trimming required for ideal pedestrian clearance

Construct 2.0m wide footpath next to boundary fence, offset by 0.1m

Construct 2.0m wide footpath in vicinity of building structure

Replace Gobi block area with concrete footpath

Note 1: The entire footpath has a length of around 205m;
 Note 2: It is recommended that the chain-link fence be replaced with lockable bollards to allow easier pedestrian access and to gain greater control over vehicle access.

LEGEND

- SIGNIFICANT TREES/VEGETATION
- SIGNIFICANT TREE TRUNK

Scale at A4 - 1:1000

Drawn	B.Royce	Checked	B.Royce
Approved		Date	30/10/07

TRAFFIC ENGINEERING SOLUTIONS LIMITED
 Traffic Engineering Solutions Limited
 PO Box 7237, Wellesley Street, Auckland 1036
 P: 0800 657 583, E: info@tes.net.nz



LLOYD MORGAN PARK
SCHEME PLAN – NEW FOOTPATH
 Drawing No: T07019-11-14 Rev: A

AN

Henderson Ward Local Reserves Management Plan

Note: Submissions close on Monday 28 April 2008

(Please state full name and postal address)

Name... Christine Cosse + Michael Galbraith

Address... 1 Invalda Road

Comments... re Teave Reserve + Reserve on
Motipo Street.

These are badly overgrown + need
weed control + some replanting. Drain
under Motipo St could be improved
ie look more natural. We support
Peninsula Walkway being extended around
to the western side of Peninsula in next
couple of years + would like these
reserves to provide access to that walkway.

Please tick the box if you are happy for the above information to be used for

Waitakere City Council Parks Planning purposes.



If you have used extra sheets for this submission, or if you have prepared a
separate submission, please attach them to this form and tick the box.



PTO

Send to:

Waitakere City Council
Reserve Management Planner
Parks Planning
Private Bag 93109
Henderson
Waitakere City

Signature of person making submission or person authorised to sign on their behalf:

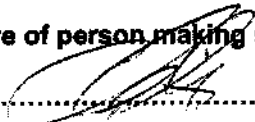
 Date 26/4/08

re Motipos Reserve

Please connect Renata/Tawa Reserves
to Kevil Park by using Motipos
Reserve + providing public access
(at present this Reserve looks like
the Bowling Club's private property)
Then people have walking routes
using Reserves rather than road
connections - it's a nice circuit
for walkers.

Henderson Ward Local Reserves Management Plan

Note: Submissions close on Monday 28 April 2008

(Please state full name and postal address)

Name DAVID TAYLOR

Address 36/11 KUMARUA PL

TE APATA PENINSULA

Comments CRICKET — TE APATA PARK IS

THE SPACES FOR ABOUT SIX MATCHES + 0.9H

— 2.5 HRS WOULD BE USEFUL — PRESENT FITCHES

OVERLAP

Please tick the box if you are happy for the above information to be used for
Waitakere City Council Parks Planning purposes.

If you have used extra sheets for this submission, or if you have prepared a
separate submission, please attach them to this form and tick the box.

PTO

A4

Henderson Ward Local reserves

Submission from Warren Ogilvie

5 Wakarua Ave

Te Atatu Peninsula

deb_warren@xtra.co.nz

ph 09 8348399;027 6837174

27 April 2008

Would the following comments be considered in drafting management plans for the reserves listed below. I consent to submitter details being used by Waitakere City Council Parks Planning.

- 1. Bosun Reserve:** The small playground is hidden away and needs upgrading. It should be re located and upgraded to a larger reserve in the northern sector of Te Atatu Peninsula.
- 2. Durham Green :** I support the retention of a girls guide hall at this reserve if a more suitable park is not possible. The hall suffers from constant graffiti and vandalism. If the renovation of the Te Atatu Community Centre could incorporate the Te Atatu Community House, then the girl guides might be re located to the community house at Kaumatua Reserve.
- 3. Halyard Common Reserve:** There are two problems affecting the use of this reserve by the public.
 - a) dog poo from un controlled dogs and ignorant dog owners.
 - b) vehicle access. The reserve can be accessed from 3 roads (Halyard Pl, Wakarua Ave, Waimanu Bay Dr) and it is subject to cars regularly driving across it. Reckless driving of cars occurs often on a friday or saturday evening. The Council must look at strategies to restrict vehicle access on to this reserve. This request has been made for the past 5 years.
- 4. Harvest Reserve:** this reserve is no longer called by this name. It was changed to George Ward Park in 2006.
- 5. Harbourview Rd and Beach Rd corner reserve:** not in your list of reserves. Council should either landscape it or sell it. If they sell it then the proceeds should be used for park development in the Waimanu Bay area of Te Atatu Peninsula.
- 6. Jack Pringle Park :** I support the retention of this open space for community sport and recreation. I would object to the expansion of any area currently being leased to community groups(Pringle Park bowling and Tokelau pre school) . Jack Pringle Park needs a single public toilet. There are many users of the park for both formal and informal sport and there is often a demand to use a toilet. The nearest toilet is located in the town centre, some 300m away , but is too far away when involved in formal sport, or when you have young children who need to use a toilet quickly. A toilet next to the tin sheds of the bowling club is not a bad place.
- 7. Kaumatua Reserve:** the reserve area behind the shops needs a good tidy up. I support the retention of the tennis club and courts but would like to see better provision of public courts. There is no signage to state there are public courts and access is not obvious. The surface of public parking near the tennis club is rather poor and this area could be upgraded significantly.
- 8. Kervil Park :** this reserve is underutilised. The view into the park is restricted being surrounded by houses, but the large open space should be better utilised in some way to cater for the immediate neighbour hood. It would be a good site for an urban bike adventure course with earth jumps/contours. This would provide a safe venue for children/youth to use their mountain/bmx/performance bikes in weekends and school holidays. This form of child/youth recreation would be better than a playground which would suffer much vandalism and a skate board facility which residents may complain about the noise of the boards on concrete.
- 9. Ramlea Park :** I support the retention of the open space for community sport and recreation. Currently it is used by athletics, football and other sports allocated by Council. There is a restriction on football using it for adult games but I believe there should be no restriction on what age groups use it. It is a public open space and neighbours need to get use to this.

AIS