

AI

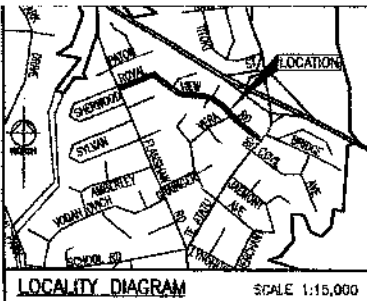



33

200335

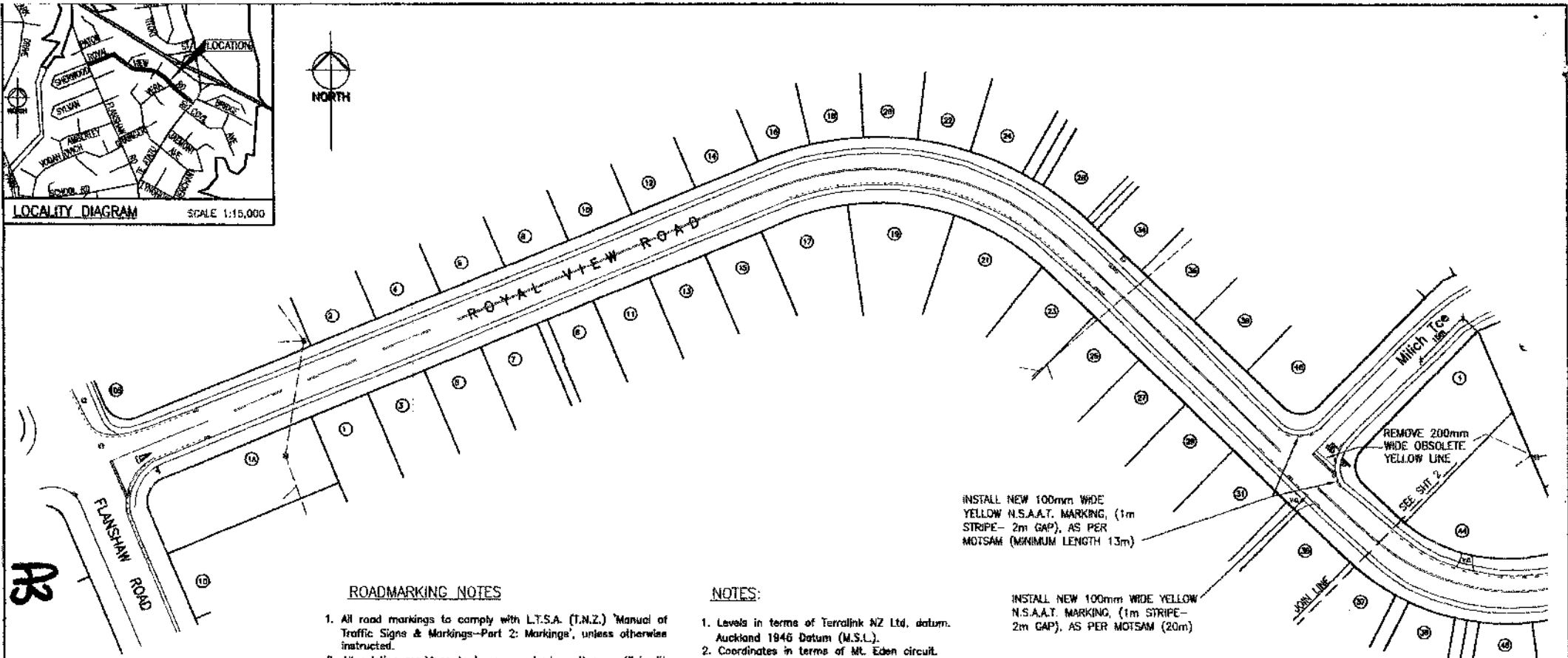

ROADMARKING NOTES

1. All road markings to comply with L.T.S.A. (I.N.Z.) 'Manual of Traffic Signs & Markings-Part 2: Markings', unless otherwise instructed.
2. All existing markings to be removed where they conflict with new markings. Where required, existing roadmarking shall be completely removed by high pressure water blasting prior to application of new lines.
3. Raised reflective pavement markers (RRPM'S) for flush median & centralines, shall be bi-directional white RRPM's, unless otherwise shown.
4. All Traffic-island kerbs are to be painted with reflectorised white paint.
5. All N.S.A.A.T. markings to be yellow 1m line, 2m gap unless shown otherwise.
6. All signs to comply with "TNZ Manual of Traffic Signs and Marking-Part 1: Traffic Signs"
7. Signposts, sockets and sleeve details shall be supplied & installed as per Standard SD 3.22 to SD 3.27
8. All RG17 signs on traffic islands to be installed with 4° rotation, (see fig.1)

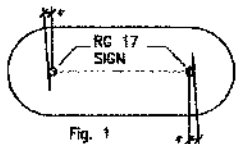

NOTES:

1. Levels in terms of Terralink NZ Ltd. datum. Auckland 1946 Datum (M.S.L.).
2. Coordinates in terms of Mt. Eden circuit. Circuit origin = Mt. Eden 700,000mN, 300,000 mE
3. All work to comply with Waitakere City Council's 'Code of Practice for City Infrastructure and Land Development'.
4. The position/depth of underground services or utilities shown on this plan is indicative only. The Contractor must locate exact position of such services or utilities before commencing construction.
5. Cadastral boundaries have been plotted from Council's GIS system
6. Date of aerial photo = March 2000

INSTALL NEW 100mm WIDE YELLOW N.S.A.A.T. MARKING, (1m STRIPE - 2m GAP), AS PER MOTSAM (20m)

PRELIMINARY

WAITAKERE CITY COUNCIL

**ROYAL VIEW ROAD
SLOW STREETS 07/08
PLAN (HOUSENo. 1-35)**

SURVEYED	DATE	REVISION	BY	DATE
DESIGNED	Jayantha	4/07		
DRAWN	M.Paget	4/07		
COMPUTED	M.Paget	4/07		
DWG CHECK				
DESIGN CHECK				
CAD FILE	RD15620			



ORIGINAL SCALE 1:500	
SHEET 1	DRAWING No. 15620
OF 2	CONTRACT No. TA07009A
	A1

West Fono
Health Trust

New P120 mobility and
P5 parking restriction

North

A4



1 300

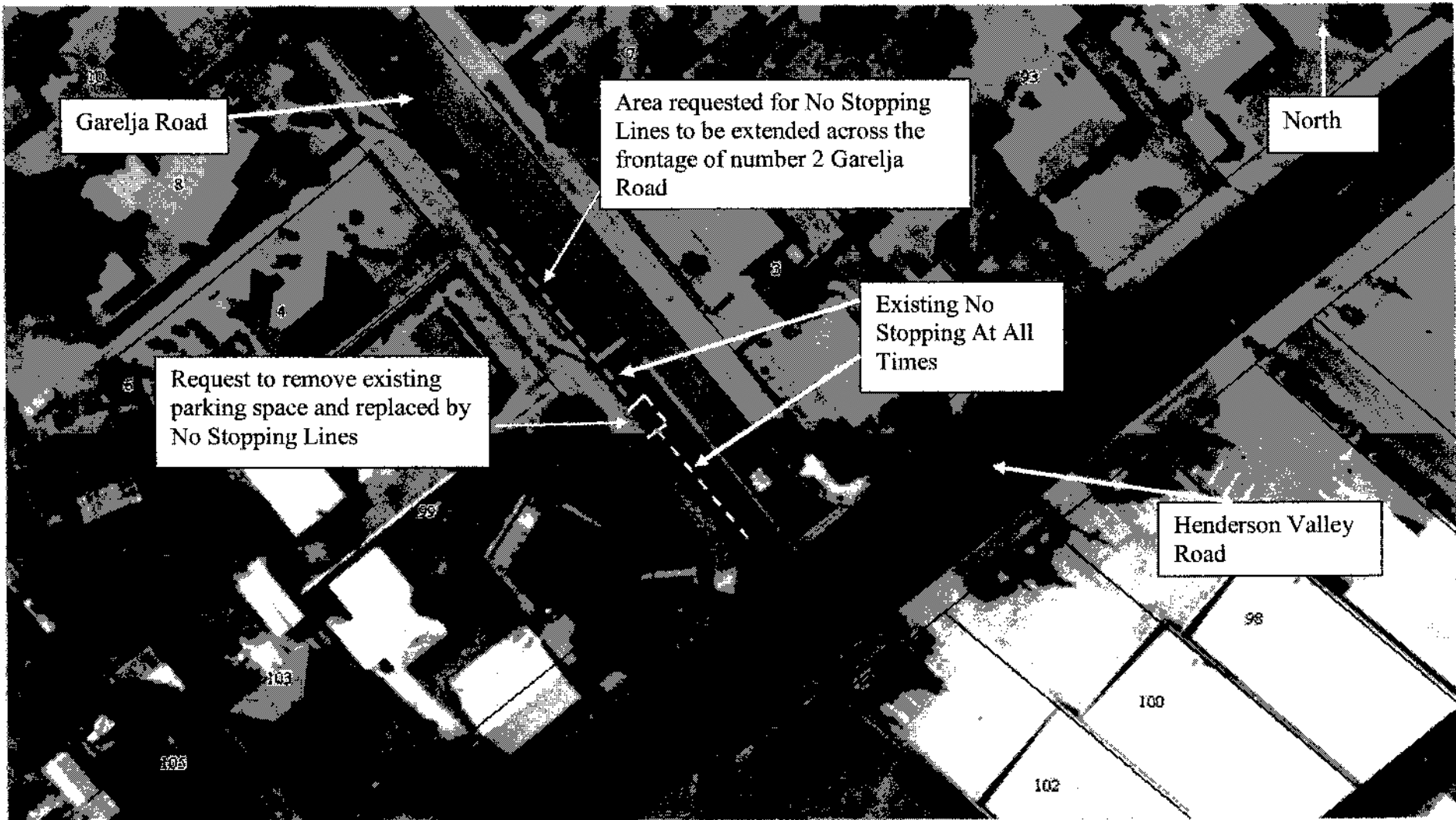

Garelja Road

Area requested for No Stopping Lines to be extended across the frontage of number 2 Garelja Road

North

Existing No Stopping At All Times

Request to remove existing parking space and replaced by No Stopping Lines

Henderson Valley Road

AS

00052

AL6

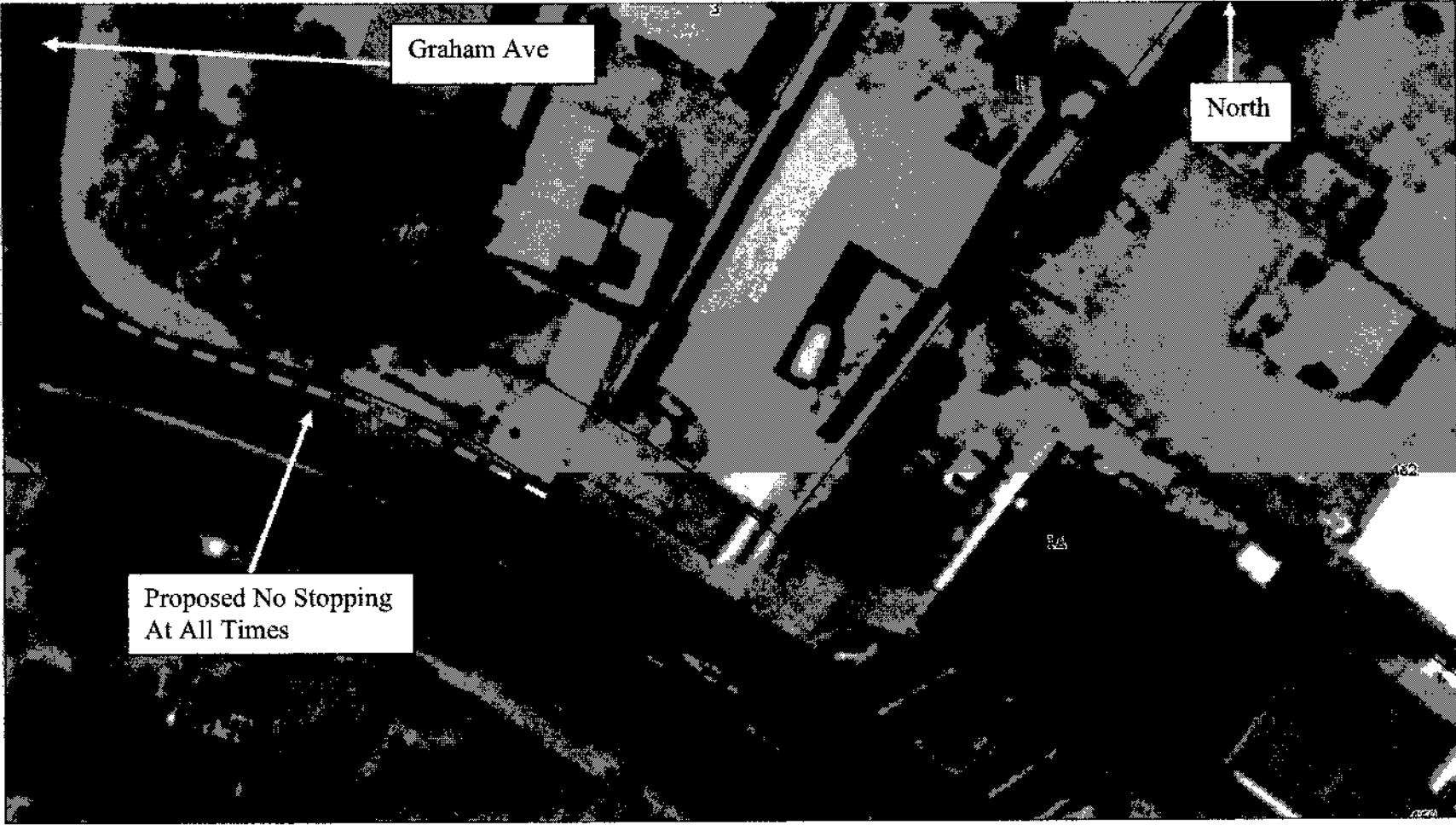

000012

R1



North

Proposed 'No Stopping At All Times'

Attachment A

AR

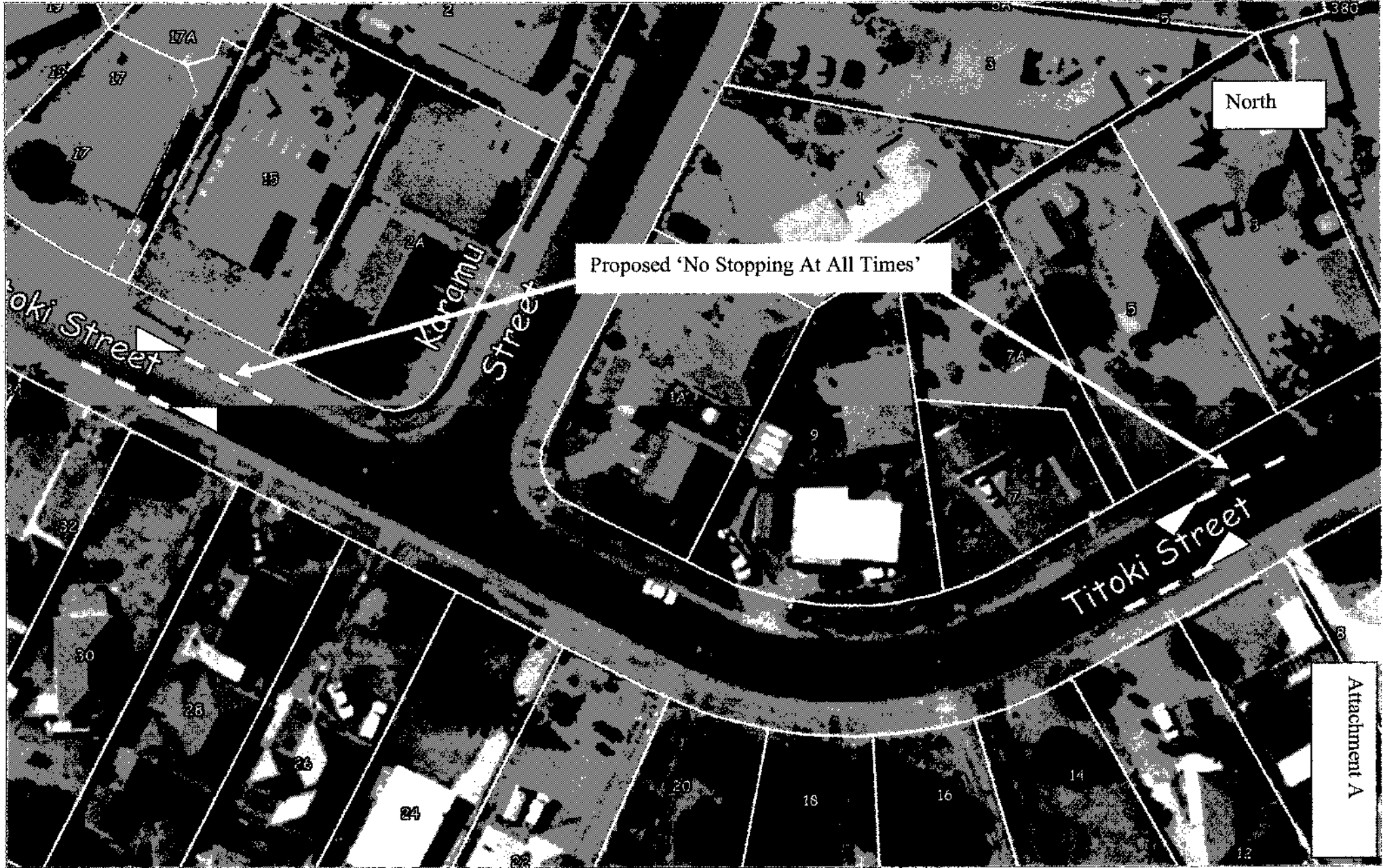

Proposed 'No Stopping At All Times'

North

Attachment A

A10

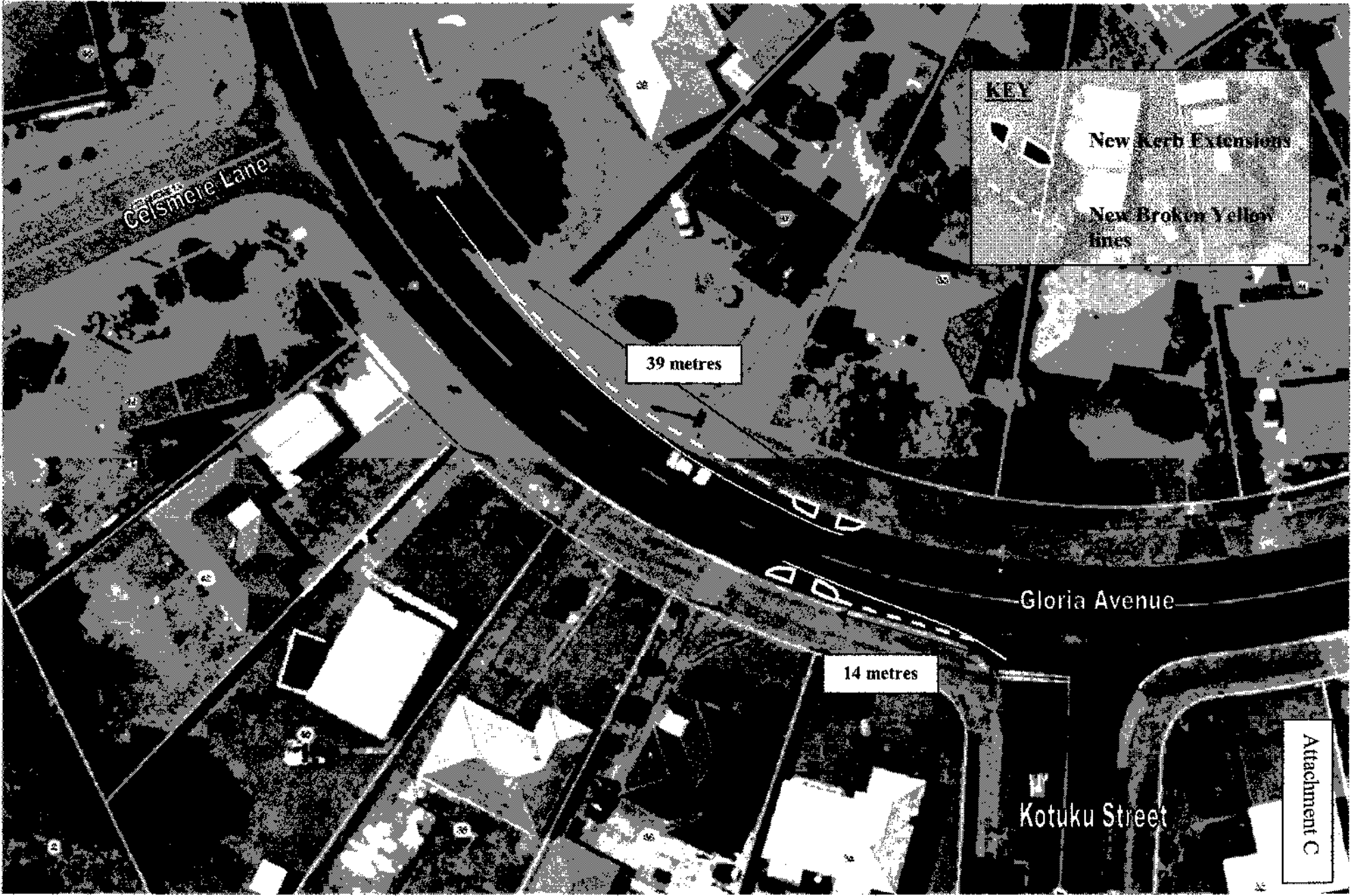

Galsmere Lane

39 metres

KEY

- New Kerb Extensions
- New Broken Yellow Lines

Gloria Avenue

14 metres

Kotuku Street

Attachment C