

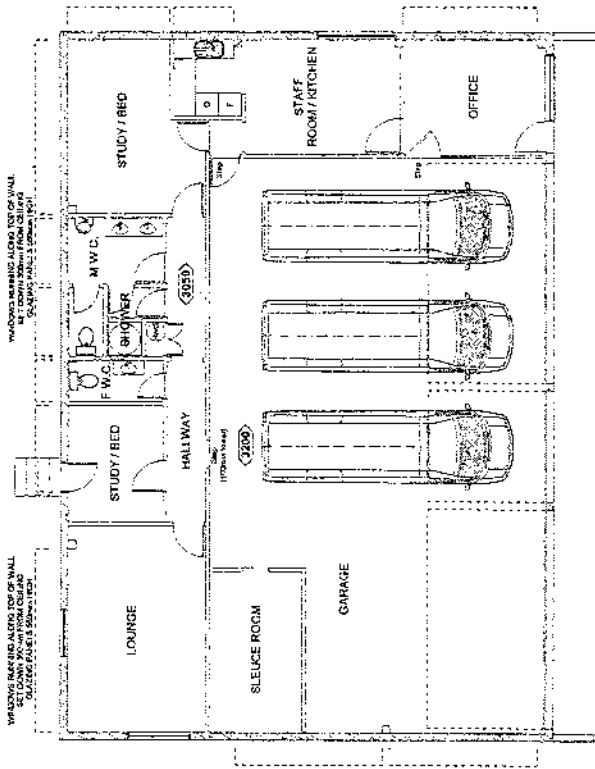

HUTSK Architects

Hutsk Design Limited
Post Box 57488 Auckland 3
2nd Floor 93 Devonport Road
Telephone 9423 8133
Facsimile 09 623 0341
hul@hutska.co.nz

www.hutsk.co.nz



REVISIONS

THE ORDER OF
ST JOHN
TE ATATU STATION

EMINGTON ROAD
TE ATATU SOUTH

EXISTING
FLOOR PLAN

SCALE	DRAWN	DATE
1:100	AHP	JUL 2004
PROJECT	SHEET NO	REV
1249	SK02	

This plan is subject to copyright and may not be reproduced or published without the prior consent of HUTSKO DESIGN.

A6



Interiors & Architecture

Hauraki Design Limited
Post Box 36 488 Auckland N
2nd floor, 93 Dominion Road
Telephone 09 633 0143
Facsimile 09 623 0141
info@haurakidesign.co.nz

21/05/2008 09:58:17 AM

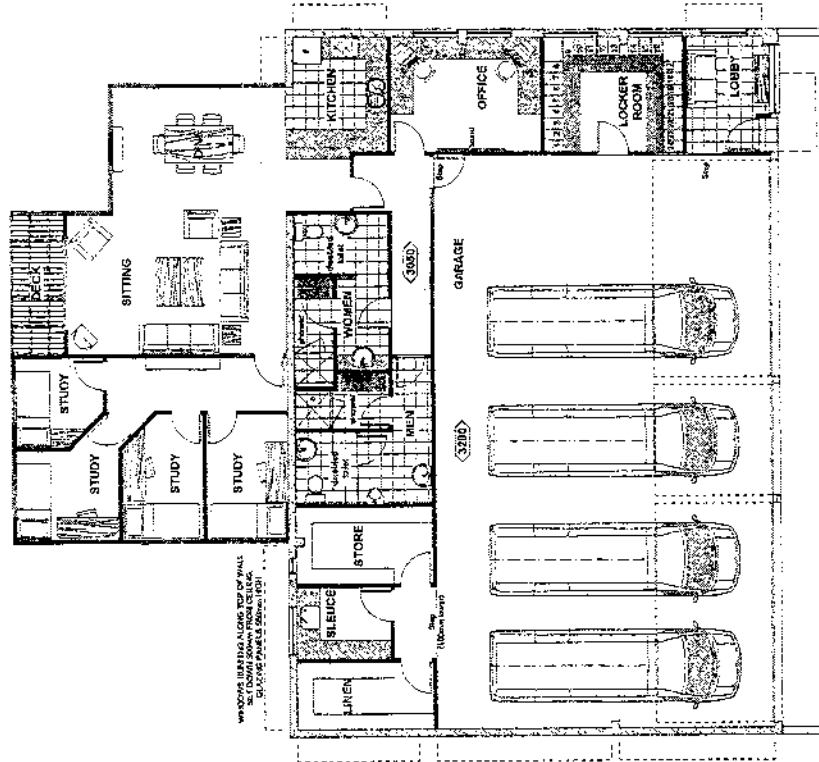

A7

REVISIONS

THE ORDER OF
ST JOHN
TE ATATU STATION
EDMONTON ROAD
TE ATATU SOUTH

PROPOSED FLOOR PLAN

SCALE	DRAWN	DATE
1:100	A.M.P	JUL 2004
PROJECT	SHEET NO	REV
1248	SK04	

This plan is subject to relevant laws and regulations and is intended for the use of the client only. It is not to be used for any other purpose without the prior consent of Hauraki Design.



Haukku Architecture

EuroArch Design Limited
P.O. Box 56 407 Auckland 1
2nd Floor, 52 Devonport Road
Telephone 69 633 0341
telex@hauckk.com
info@hauckk.com

www.haukku.com

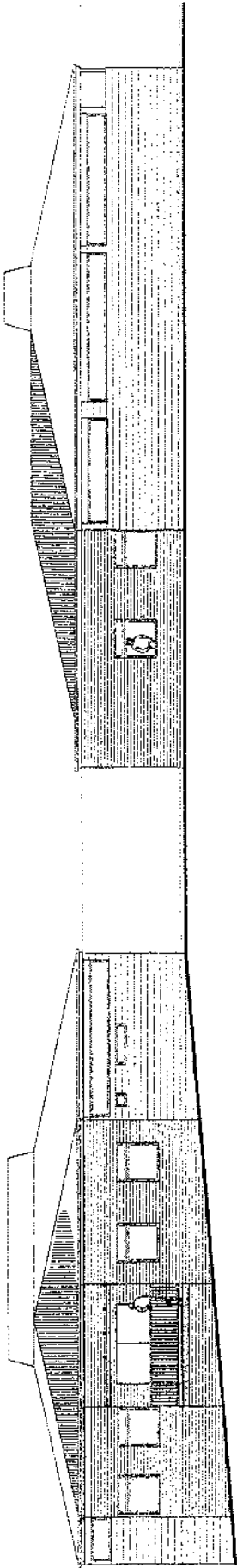

SOUTH ELEVATION

EAST ELEVATION

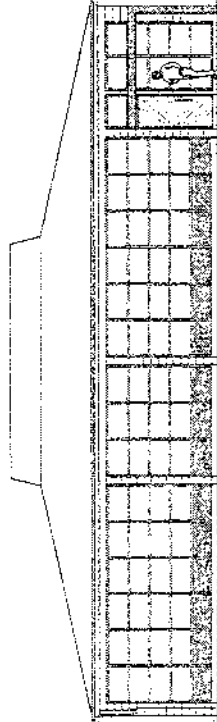

NORTH ELEVATION

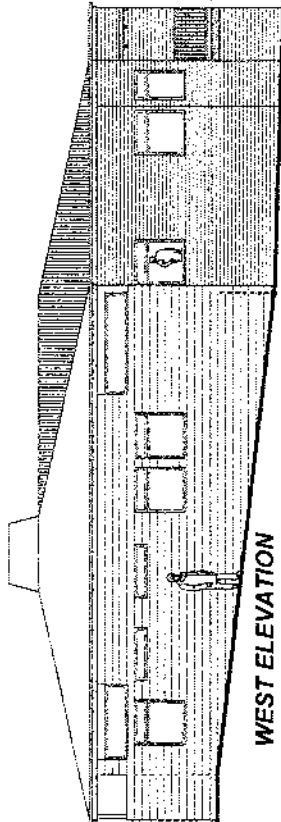

WEST ELEVATION

REVISIONS

THE ORDER OF
ST JOHN
TE ATATU STATION
EDMUNTON ROAD
TE ATATU SOUTH

ELEVATIONS

SCALE	DRAWN	DATE
1:100	AJP	JUL 2004
PROJECT	SHEET NO	REV
1248	SK03	

The client is notified in writing that the copyright in this drawing is reserved for reproduction.

A8

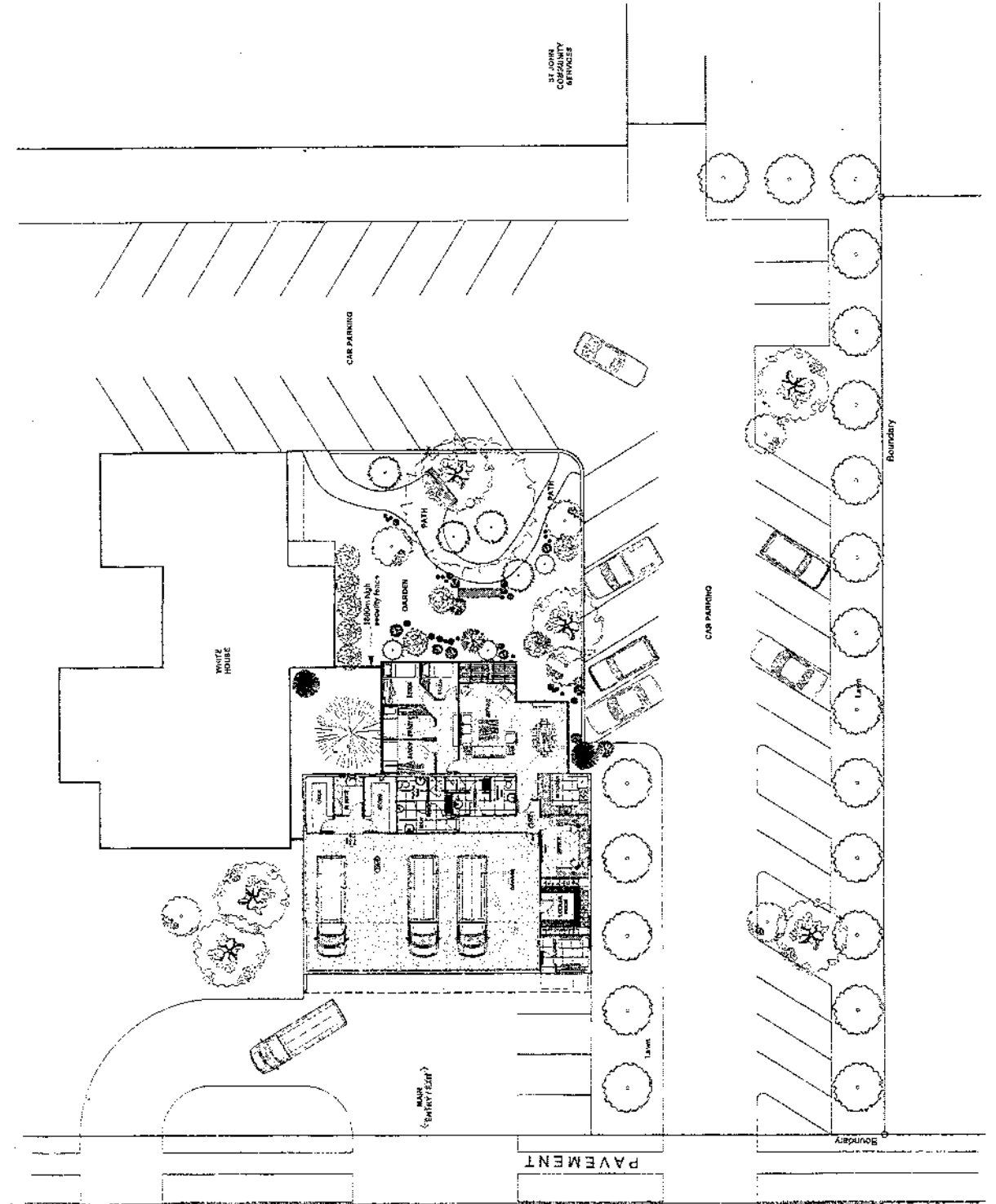

EDMONTON ROAD

99

REVISIONS
 THE ORDER OF
ST JOHN
 TE ATATU STATION
 EDMONTON ROAD
 TE ATATU SOUTH

**PROPOSED
 SITE PLAN**

SCALE	DRAWN	DATE
1:200	A.M.P.	JUL. 2004
PROJECT	SHEET NO	REV
1246	SK03	

This plan is subject to approval and is not to be used without the prior consent of HOBAS DESIGN.

Re building of a pre school centre at Jack Pringle Park, for the Fetutolu Tokelau Kamata Trust.

Site photo



A10

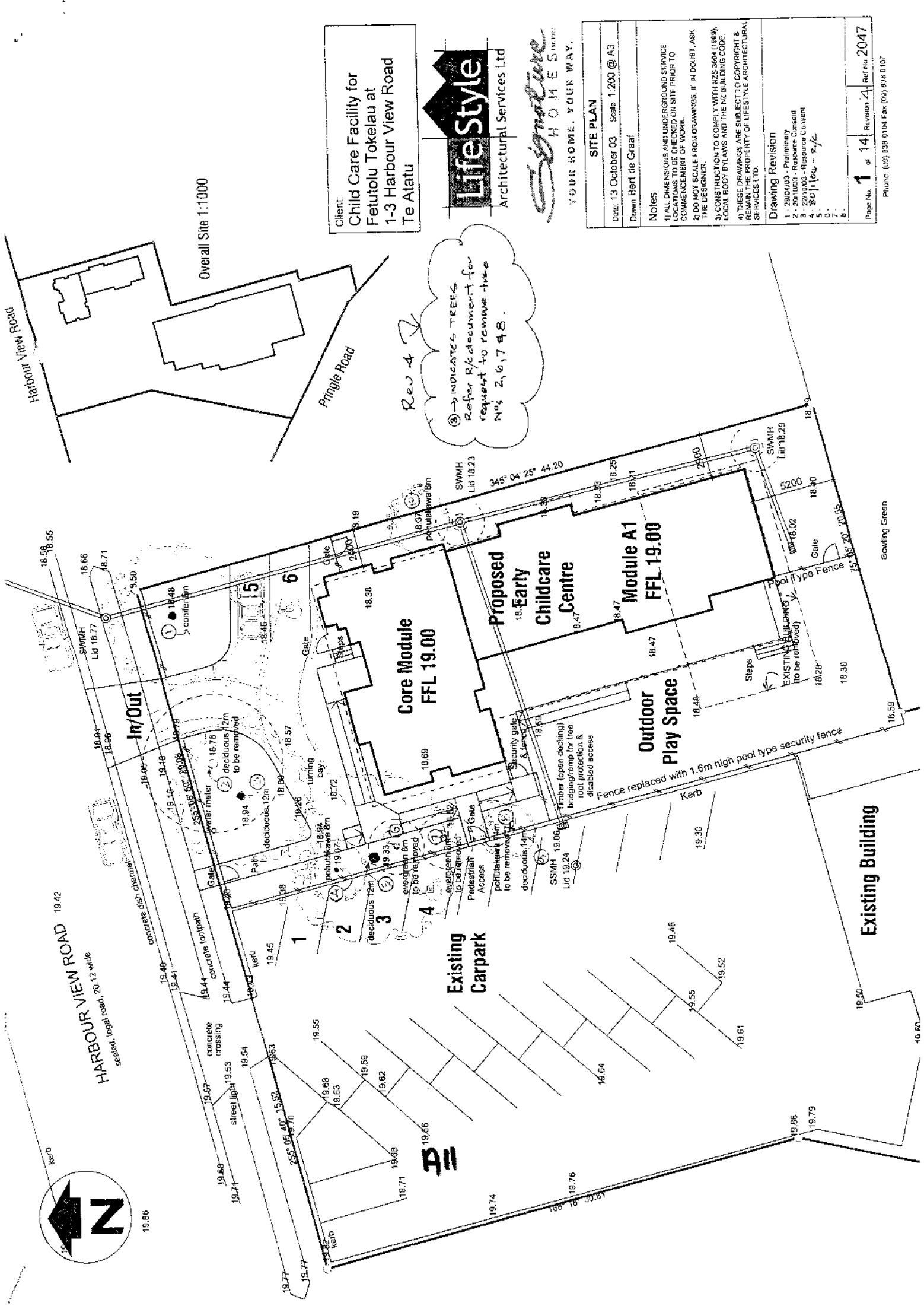

Overall Site 1:1000

Client:
**Child Care Facility for
 Feutolu Tokelau at
 1-3 Harbour View Road
 Te Atatu**

LifeStyle
 Architectural Services Ltd

Signature
 HOMES LTD
 YOUR HOME. YOUR WAY.

SITE PLAN	
Date: 13 October 03	Scale: 1:200 @ A3
Drawn: Bert de Graaf	
Notes	
1) ALL DIMENSIONS AND UNDERGROUND SERVICE LOCATIONS TO BE CHECKED ON SITE PRIOR TO COMMENCEMENT OF WORK.	
2) DO NOT SCALE FROM DRAWINGS. IF IN DOUBT, ASK THE DESIGNER.	
3) CONSTRUCTION TO COMPLY WITH NZS 3604 (1989), LOCAL BODY BYLAWS AND THE NZ BUILDING CODE.	
4) THESE DRAWINGS ARE SUBJECT TO COPYRIGHT & REMAIN THE PROPERTY OF LIFESTYLE ARCHITECTURAL SERVICES LTD.	
Drawing Revision	
1 - 29/04/03 - Preliminary	
2 - 20/10/03 - Resource Consent	
3 - 22/10/03 - Resource Consent	
4 - 30/11/04 - R/C	
5 -	
6 -	
7 -	
8 -	
Page No. 1 of 14	Revision 4 Ref No 2047

Rev 4
 ③ → INDICATES TREES
 Refer R/C document for
 request to remove these
 Nos 2, 6, 7 & 8.

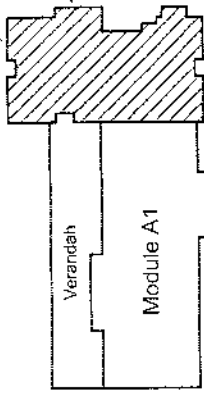

Core Module

Total Area: 111.00m²

Client:
**Child Care Facility for
 Fetutolu Tokelau at
 1-3 Harbour View Road
 Te Atatu**

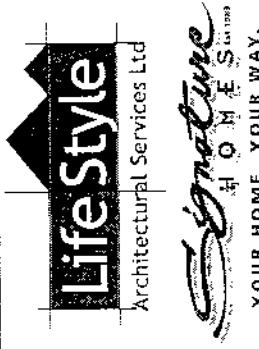

FLOOR PLAN

Date: 13 October 03 Scale: 1:100 @ A3

Drawn: Bert de Graaf

Notes

- 1) ALL DIMENSIONS AND UNDERGROUND SERVICE LOCATIONS TO BE CHECKED ON SITE PRIOR TO COMMENCEMENT OF WORK.
- 2) DO NOT SCALE FROM DRAWINGS, IF IN DOUBT, ASK THE DESIGNER.
- 3) CONSTRUCTION TO COMPLY WITH NZS 3804 (1999), LOCAL BODY BYLAWS AND THE NZ BUILDING CODE.
- 4) THESE DRAWINGS ARE SUBJECT TO COPYRIGHT AND REMAIN THE PROPERTY OF LIFESTYLE ARCHITECTURAL SERVICES LTD.

Drawing Revision

- 1 - 29/04/03 - Preliminary
- 2 - 20/10/03 - Resource Consent
- 3 - 22/10/03 - Resource Consent
- 4 -
- 5 -
- 6 -
- 7 -
- 8 -

IMPORTANT NOTES:

- Hot Water Cylinder to be set to 60° C with a tempering valve set to 40° C being installed to areas being used by children, ie Toilet areas & Art sink.
- Use junior toilets throughout except for the accessible toilet.
- The basin in the accessible toilet is to have a minimum clearance of 675mm as per GIAS1 Fig 7. Refer to detail attached for accessible toilet specifications.
- All viewing windows to have a head height to match the interior doors.
- Door handle heights to be referred back to the detail sheet attached

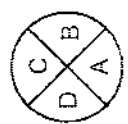
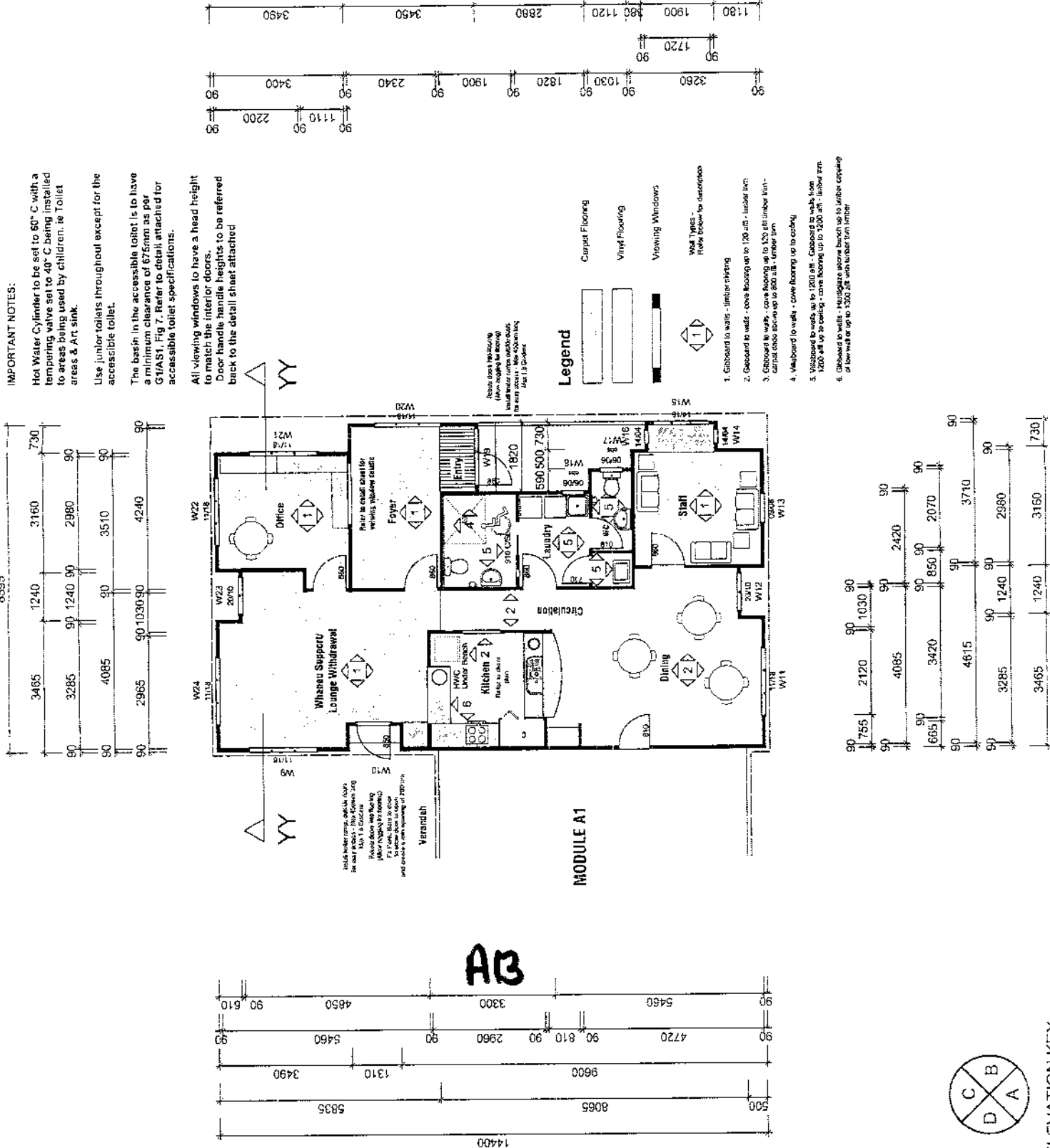

ELEVATION KEY

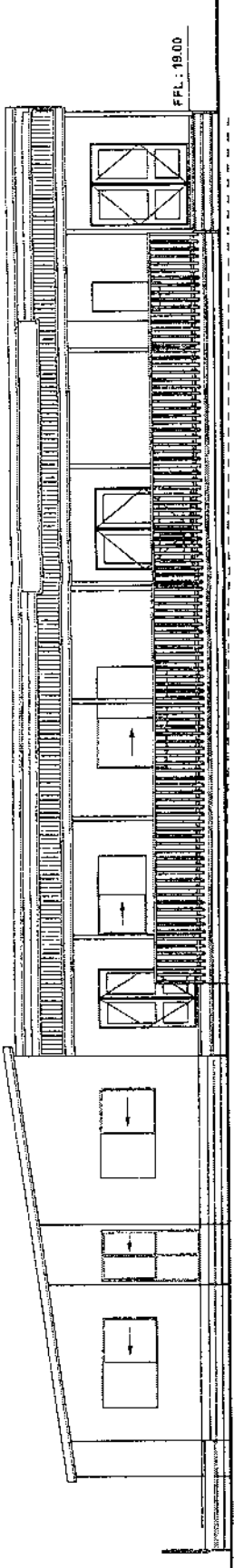

Elevation A

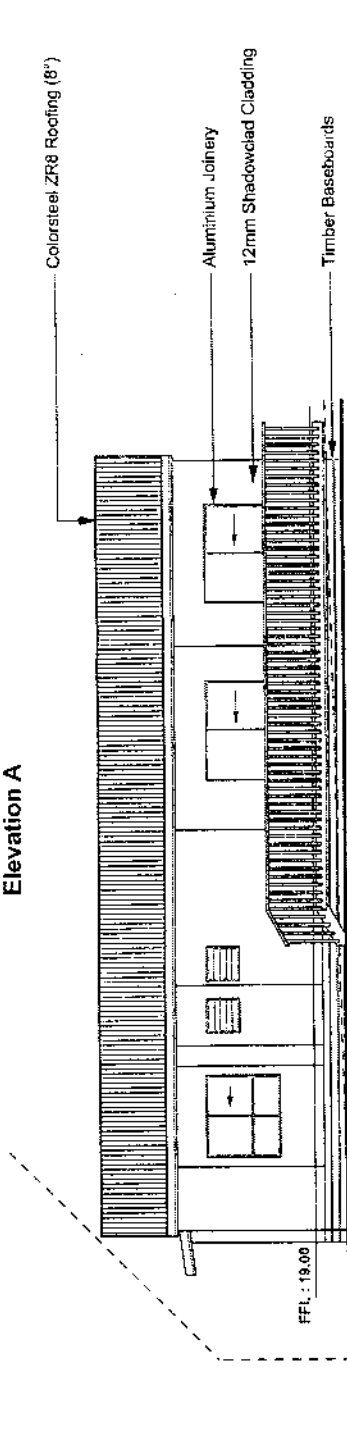

Elevation B

A14

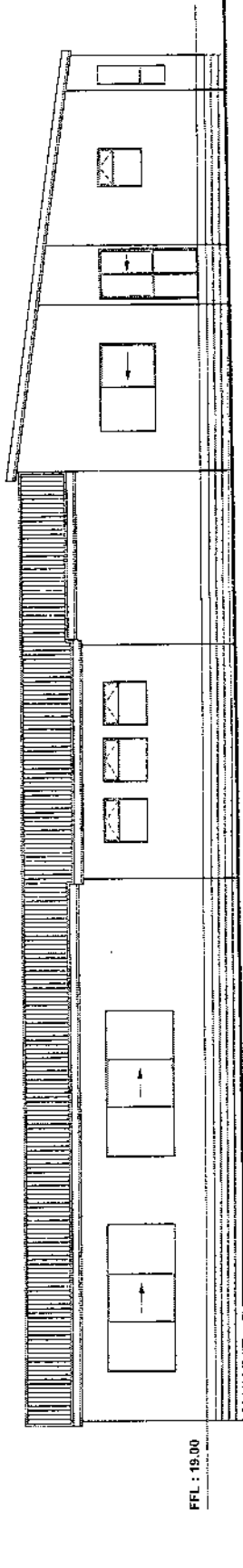

Elevation C

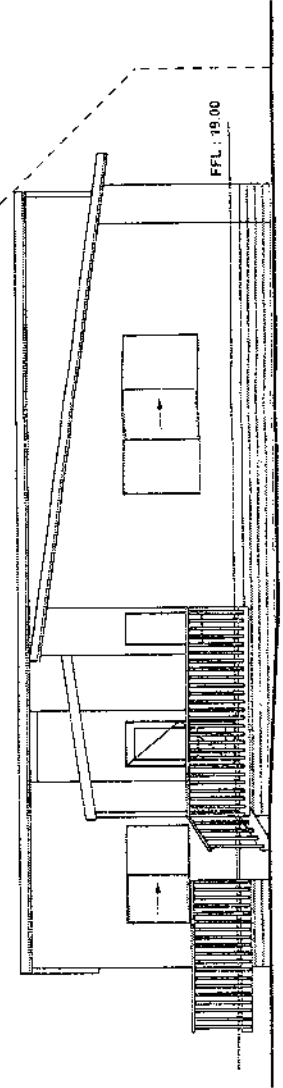

Elevation D

Client:
 Child Care Facility for
 Fetutolu Tokelau at
 1-3 Harbour View Road
 Te Atatu



Signature
 HOME SERVICES
 YOUR HOME. YOUR WAY.

ELEVATIONS
 Date: 13 October 03 Scale: 1:100 @ A3
 Drawn: Rolf de Graaf

Notes
 1) ALL DIMENSIONS AND UNDERGROUND SERVICE LOCATIONS TO BE CHECKED ON SITE PRIOR TO COMMENCEMENT OF WORK.
 2) DO NOT SCALE FROM DRAWINGS, IF IN DOUBT, ASK THE DESIGNER.
 3) CONSTRUCTION TO COMPLY WITH N.Z.S. 3684 (1989), LOCAL BODY BYLAWS AND THE NZ BUILDING CODE.
 4) THESE DRAWINGS ARE SUBJECT TO COPYRIGHT & REMAIN THE PROPERTY OF LIFESTYLE ARCHITECTURAL SERVICES LTD.

Drawing Revision
 1 - 20/04/03 - Preliminary
 2 - 20/10/03 - Resource Consent
 3 - 22/10/03 - Resource Consent
 4 -
 5 -
 6 -
 7 -
 8 -

Page No. **4** of **14** Revision **3** Ref No. **2047**

Phone: (09) 839 0104 Fax: (09) 838 0107

